



# WORLDWIDE DISCOVERIES

OCTOBER 2026 - MARCH 2028

Antarctica • The Arctic • The Americas & Caribbean  
Europe & The Mediterranean



# *Welcome to a world where ultra-luxury meets discovery.*

More than an ocean cruise, Scenic Eclipse sets the benchmark in all-inclusive ultra-luxury Discovery Yacht cruising.



It's cultural encounters, immersive excursions, wildlife sightings and exclusive experiences that truly immerse you in your destination.



It's state-of-the-art technology and a world-class design that delivers unrivalled access across all seven continents.



It's a world-class culinary journey with up to 10 dining experiences and wellness facilities to nurture mind, body and soul.



It's Nth Degree service delivered by an expert team, so you can relax knowing everything is taken care of.

*Scenic Eclipse, in a class of its own.*







Port Charcot, Antarctic Peninsula

# Welcome to *Scenic Eclipse*

Ship Overview	8	Travel Tailored to You	46
The Scenic Difference	10	Extend your Journey	48
Truly All-Inclusive Ultra-Luxury	12	Exclusive Offers	50
The Nth Degree	14	A Discovery Yacht for all seasons	52
Beyond the Horizon	16	2026-2028 Voyage Calendar	54
Beneath the Surface	18	Sustainability	128
Truly All-Inclusive Dining	20	Enrich your World	130
Truly All-Inclusive Bars & Lounges	26	Scenic Club	132
Health & Wellbeing	28	Group Travel	134
Entertainment & Enrichment	32	Terms & Conditions	136
Ultra-Luxury Suites	34	Suite Inclusions	144
Truly All-Inclusive Discovery	40	Deck Plan	146
Expert Discovery Team	44		

## Antarctica, South Georgia, Falkland Islands & South America

Date	Days	Cruise	Cruise from	Cruise to	Voyage mode	Voyage	Ship	Page
04 Nov 2026	13	Chilean Fjords & the Glaciers of the Beagle Channel	Valparaíso	Ushuaia	Expedition	201L.1	Eclipse II	65
15 Nov 2026	20	Antarctica, South Georgia & the Falkland Islands	Ushuaia	Ushuaia	Expedition	201S.1	Eclipse	64
03 Dec 2026	16	Antarctica & the Weddell Sea	Ushuaia	Ushuaia	Expedition	501S.1	Eclipse	62
17 Dec 2026	13	Antarctica in Depth (Festive departure)	Ushuaia	Ushuaia	Expedition	101S.1	Eclipse	63
22 Dec 2026	16	Antarctica & the Weddell Sea	Ushuaia	Ushuaia	Expedition	501S.1	Eclipse II	62
28 Dec 2026	13	Antarctica in Depth (New Year's departure)	Ushuaia	Ushuaia	Expedition	101S.1	Eclipse II	63
05 Jan 2027	13	Antarctica in Depth	Ushuaia	Ushuaia	Expedition	101S.1	Eclipse II	62
08 Jan 2027	20	Antarctica, South Georgia & the Falkland Islands	Ushuaia	Ushuaia	Expedition	201S.1	Eclipse	64
16 Jan 2027	13	Antarctica in Depth	Ushuaia	Ushuaia	Expedition	101S.1	Eclipse II	62
26 Jan 2027	13	Antarctica in Depth	Ushuaia	Ushuaia	Expedition	101S.1	Eclipse	62
27 Jan 2027	20	Antarctica, South Georgia & the Falkland Islands	Ushuaia	Ushuaia	Expedition	201S.1	Eclipse II	64
06 Feb 2027	13	Antarctica in Depth	Ushuaia	Ushuaia	Expedition	101S.1	Eclipse	62
14 Feb 2027	13	Antarctica in Depth	Ushuaia	Ushuaia	Expedition	101S.1	Eclipse II	62
17 Feb 2027	13	Antarctica in Depth	Ushuaia	Ushuaia	Expedition	101S.1	Eclipse II	62
25 Feb 2027	13	Antarctica in Depth	Ushuaia	Ushuaia	Expedition	101S.1	Eclipse II	62
28 Feb 2027	18	Fjords & Glaciers of Southern Chile & Patagonia	Ushuaia	Buenos Aires	Expedition	701L.2	Eclipse	65
08 Mar 2027	14	Chilean Fjords & the Glaciers of the Beagle Channel	Ushuaia	Valparaíso	Expedition	201L.2	Eclipse II	65
17 Mar 2027	12	Rhythms of the Brazilian Coastline	Buenos Aires	Rio de Janeiro	Signature	601L.2	Eclipse	68
21 Mar 2027	14	Ancient Kingdoms & Natural Treasures: Chile to Panama	Valparaíso	Panama City	Discovery	801L.2	Eclipse II	66
23 Oct 2027	12	Wellness Retreat: Barbados to Rio de Janeiro	Bridgetown	Rio de Janeiro	Signature	141R.1	Eclipse II	69
31 Oct 2027	14	Ancient Kingdoms & Natural Treasures: Panama to Chile	Panama City	Valparaíso	Discovery	801L.1	Eclipse	67
03 Nov 2027	12	Rhythms of the Brazilian Coastline	Rio de Janeiro	Buenos Aires	Signature	601L.1	Eclipse II	68
13 Nov 2027	13	Chilean Fjords & the Glaciers of the Beagle Channel	Valparaíso	Ushuaia	Expedition	201L.1	Eclipse	65
14 Nov 2027	17	Patagonia & the Chilean Fjords	Buenos Aires	Ushuaia	Expedition	901L.1	Eclipse II	66
24 Nov 2027	13	Antarctica in Depth	Ushuaia	Ushuaia	Expedition	101S.1	Eclipse	62
29 Nov 2027	13	Antarctica in Depth	Ushuaia	Ushuaia	Expedition	101S.1	Eclipse II	62
05 Dec 2027	13	Antarctica in Depth	Ushuaia	Ushuaia	Expedition	101S.1	Eclipse	62
10 Dec 2027	13	Antarctica in Depth	Ushuaia	Ushuaia	Expedition	101S.1	Eclipse II	62
16 Dec 2027	13	Antarctica in Depth (Festive departure)	Ushuaia	Ushuaia	Expedition	101S.1	Eclipse	63

For more information visit [scenic.co.uk](https://scenic.co.uk)



21 Dec 2027	16	Beyond the Antarctic Circle - Christmas & New Year's Voyage	Ushuaia	Ushuaia	Expedition	701S.1	Eclipse II	63
27 Dec 2027	13	Antarctica in Depth (New Year's departure)	Ushuaia	Ushuaia	Expedition	101S.1	Eclipse	63
04 Jan 2028	13	Antarctica in Depth	Ushuaia	Ushuaia	Expedition	101S.1	Eclipse II	62
07 Jan 2028	13	Antarctica in Depth	Ushuaia	Ushuaia	Expedition	101S.1	Eclipse	62
15 Jan 2028	20	Antarctica, South Georgia & the Falkland Islands	Ushuaia	Ushuaia	Expedition	201S.1	Eclipse II	64
18 Jan 2028	13	Antarctica in Depth	Ushuaia	Ushuaia	Expedition	101S.1	Eclipse	62
29 Jan 2028	13	Antarctica in Depth	Ushuaia	Ushuaia	Expedition	101S.1	Eclipse	62
02 Feb 2028	13	Antarctica in Depth	Ushuaia	Ushuaia	Expedition	101S.1	Eclipse II	62
09 Feb 2028	20	Antarctica, South Georgia & the Falkland Islands	Ushuaia	Ushuaia	Expedition	201S.1	Eclipse	64
13 Feb 2028	20	Antarctica, South Georgia & the Falkland Islands	Ushuaia	Ushuaia	Expedition	201S.1	Eclipse II	64
27 Feb 2028	13	Antarctica in Depth	Ushuaia	Ushuaia	Expedition	101S.1	Eclipse	62
02 Mar 2028	13	Antarctica in Depth	Ushuaia	Ushuaia	Expedition	101S.1	Eclipse II	62
09 Mar 2028	18	Fjords & Glaciers of Southern Chile & Patagonia	Ushuaia	Buenos Aires	Expedition	701L.2	Eclipse	65
13 Mar 2028	13	Antarctica in Depth	Ushuaia	Ushuaia	Expedition	101S.1	Eclipse II	62
26 Mar 2028	12	Rhythms of the Brazilian Coastline	Buenos Aires	Rio de Janeiro	Signature	601L.2	Eclipse	68
06 Apr 2028	13	Wellness Retreat: Rio de Janeiro to Santa Cruz de Tenerife	Rio de Janeiro	Santa Cruz de Tenerife	Signature	111R.1	Eclipse	69

## The Arctic

Date	Days	Cruise	Cruise from	Cruise to	Voyage mode	Voyage	Ship	Page
15 Jun 2027	16	Norwegian Fjords, Wildlife of Svalbard & the Arctic	Bergen	Longyearbyen	Expedition	141N.2	Eclipse	88
28 Jun 2027	14	Glaciers & Wildlife of Svalbard	Longyearbyen	Longyearbyen	Expedition	101N.1	Eclipse	89
09 Jul 2027	14	Glaciers & Wildlife of Svalbard	Longyearbyen	Longyearbyen	Expedition	101N.1	Eclipse	89
20 Jul 2027	16	Wonders of the High Arctic: Svalbard, Greenland & Iceland	Longyearbyen	Reykjavík	Expedition	211N.1	Eclipse	89
04 Aug 2027	12	National Parks of East Greenland & Iceland	Reykjavík	Reykjavík	Expedition	171N.1	Eclipse	90
15 Aug 2027	15	Iceland to Greenland & the Glaciers of Disko Bay	Reykjavík	Kangerlussuaq	Expedition	181N.2	Eclipse	90
27 Aug 2027	17	Greenland to Hudson Bay & the Canadian Arctic	Kangerlussuaq	Churchill	Expedition	191N.2	Eclipse	91
10 Sep 2027	18	Hudson Bay & the Canadian Arctic to New York	Churchill	New York	Expedition	221N.1	Eclipse	91

## Northern Europe & the Baltics

Date	Days	Cruise	Cruise from	Cruise to	Voyage mode	Voyage	Ship	Page
16 May 2027	12	Heritage & Traditions of Western Europe	Lisbon	Dublin	Signature	311E.2	Eclipse	100
27 May 2027	10	Scottish Isles: Historic Trails & Wilderness	Dublin	Leith (Edinburgh)	Discovery	501B.2	Eclipse	100
05 Jun 2027	11	Scotland & the Norwegian Fjords	Leith (Edinburgh)	Bergen	Discovery	171E.2	Eclipse	101
16 Jul 2027	11	Flavours of Portugal, Spain & France	Lisbon	Bordeaux	Signature	181E.2	Eclipse II	102
26 Jul 2027	12	Wonders of Europe: Bordeaux to London	Bordeaux	London (Greenwich)	Signature	121E.2	Eclipse II	102
06 Aug 2027	11	London to Bergen: A Journey Through the Norwegian Fjords	London (Greenwich)	Bergen	Signature	191E.2	Eclipse II	103
16 Aug 2027	13	Treasures of the Baltics: Norway to Stockholm	Bergen	Stockholm	Signature	211E.1	Eclipse II	103
28 Aug 2027	12	Baltic Splendour: Stockholm to Copenhagen	Stockholm	Copenhagen	Signature	141E.1	Eclipse II	104
08 Sep 2027	12	Wonders of Europe: Copenhagen to Lisbon	Copenhagen	Lisbon	Signature	221E.1	Eclipse II	104

## Europe & the Mediterranean

Date	Days	Cruise	Cruise from	Cruise to	Voyage mode	Voyage	Ship	Page
21 Apr 2027	15	Mediterranean Odyssey: Spain, Italy & French Riviera	Málaga	Civitavecchia (Rome)	Signature	281M.1	Eclipse	108
23 Apr 2027	11	Madeira to the Balearic Islands	Funchal	Palma de Mallorca	Signature	331M.1	Eclipse II	108
03 May 2027	11	Jewels of the Mediterranean	Palma de Mallorca	Valletta	Signature	341M.1	Eclipse II	109
05 May 2027	12	Treasures of the Mediterranean	Civitavecchia (Rome)	Lisbon	Signature	311M.2	Eclipse	110
13 May 2027	9	Splendours of Sicily, Italy and the French Riviera	Valletta	Nice	Signature	351M.2	Eclipse II	111
21 May 2027	10	Gems of the Mediterranean	Nice	Nice	Signature	361M.1	Eclipse II	111
30 May 2027	11	French Riviera, Corsica & Monaco Grand Prix	Nice	Civitavecchia (Rome)	Signature	371M.1	Eclipse II	112
09 Jun 2027	9	The Islands of Italy, Greece & Croatia	Civitavecchia (Rome)	Dubrovnik	Signature	381M.1	Eclipse II	112
17 Jun 2027	9	Hidden Gems of the Adriatic to the Aegean	Dubrovnik	Piraeus (Athens)	Signature	701G.1	Eclipse II	114
25 Jun 2027	12	Greek Isles, Turkey & The Pyramids	Piraeus (Athens)	Valletta	Signature	801G.2	Eclipse II	114
06 Jul 2027	11	The Hidden Wonders of the Mediterranean	Valletta	Lisbon	Signature	601M.2	Eclipse II	115
19 Sep 2027	9	Delights of the Iberian Peninsula	Lisbon	Málaga	Signature	391M.1	Eclipse II	116
27 Sep 2027	8	Costa del Sol to the Canary Islands	Málaga	Santa Cruz de Tenerife	Signature	411M.2	Eclipse II	116
18 Apr 2028	8	Atlantic Islands & Moroccan Coastline	Santa Cruz de Tenerife	Málaga	Signature	321M.2	Eclipse	117

## The Americas & the Caribbean

Date	Days	Cruise	Cruise from	Cruise to	Voyage mode	Voyage	Ship	Page
03 Apr 2027	12	Pristine Islands of the Caribbean & Panama Canal	Panama City	Bridgetown	Discovery	131C.2	Eclipse II	120
14 Apr 2027	10	Wellness Retreat: Barbados to Portugal	Bridgetown	Funchal	Signature	121R.2	Eclipse II	120
28 Sep 2027	13	Sounds of Discovery: New York to the Bahamas	New York	Nassau	Discovery	501J.1	Eclipse	121
04 Oct 2027	12	Wellness Retreat: Spain to Antigua	Santa Cruz de Tenerife	St. John's	Signature	131R.2	Eclipse II	121
10 Oct 2027	11	Island Odyssey: Bahamas to St Vincent & Grenadines	Nassau	Bridgetown	Discovery	601J.1	Eclipse	122
15 Oct 2027	9	Splendours of the Caribbean	St. John's	Bridgetown	Signature	701J.1	Eclipse II	122
20 Oct 2027	12	Pristine Islands of the Caribbean & Panama Canal	Bridgetown	Panama City	Discovery	131C.1	Eclipse	120

## Cruise Combinations

Date	Days	Cruise	Cruise from	Cruise to	Voyage mode	Voyage	Ship	Page
04 Nov 2026	31	Chilean Fjords, Glaciers & Antarctic Wildlife Explorer	Valparaíso	Ushuaia	Expedition	202S.1	Eclipse	71
17 Feb 2027	29	Antarctica & the Fjords of Southern Chile	Ushuaia	Buenos Aires	Expedition	702L.2	Eclipse	72
21 Mar 2027	25	South America to the Caribbean through the Panama Canal	Valparaíso	Bridgetown	Discovery	132C.2	Eclipse II	75
20 Jul 2027	27	Svalbard, Greenland & Iceland in Depth	Longyearbyen	Reykjavík	Expedition	212N.1	Eclipse	92
15 Aug 2027	29	Iceland to Canada: Wildlife & Glaciers	Reykjavík	Churchill	Expedition	182N.2	Eclipse	93
27 Aug 2027	32	Greenland, Hudson Bay & North Canada's Wildlife	Kangerlussuaq	New York	Expedition	192N.1	Eclipse	94
31 Oct 2027	26	Ancient Treasures, Fjords & Wonders of South America	Panama City	Ushuaia	Discovery & Expedition	802L.1	Eclipse	73
03 Nov 2027	28	Brazil, Patagonia & the Chilean Fjords	Rio de Janeiro	Ushuaia	Expedition & Signature	602L.1	Eclipse II	76
03 Nov 2027	39	South America & Antarctic Discovery	Rio de Janeiro	Ushuaia	Expedition & Signature	603L.1	Eclipse II	77
13 Nov 2027	24	Chilean Fjords & Antarctica's Weddell Sea	Valparaíso	Ushuaia	Expedition	202L.1	Eclipse	74



## Cruise & Land Combinations

Date	Days	Journey	From	To	Voyage mode	Journey	Ship	Page
22 Oct 2026	26	Peru, Amazon & the Chilean Fjords Expedition	Lima	Buenos Aires	Expedition & Land	OLZ2.1	Eclipse	82
04 Nov 2026	22	Treasures of South America with Chilean Fjords	Valparaíso	Rio de Janeiro	Expedition & Land	OLA2.1	Eclipse	81
28 Dec 2026	21	Wonders of Patagonia & Antarctica	Buenos Aires	Santiago	Expedition & Land	OSP1.2	Eclipse	84
05 Jan 2027	21	Wonders of Patagonia & Antarctica	Buenos Aires	Santiago	Expedition & Land	OSP1.2	Eclipse II	84
08 Jan 2027	21	Highlights of Antarctica, Argentina & Brazil	Rio de Janeiro	Buenos Aires	Expedition & Land	OSA1.1	Eclipse	80
18 Jan 2027	21	Highlights of Antarctica, Argentina and Brazil	Rio de Janeiro	Buenos Aires	Expedition & Land	OSA1.1	Eclipse	80
30 Jan 2027	20	Wonders of Patagonia & Antarctica	Santiago	Buenos Aires	Expedition & Land	OSP1.1	Eclipse	84
30 Jan 2027	29	Patagonia, Argentina, Brazil & Antarctica	Santiago	Rio de Janeiro	Expedition & Land	OPA1.1	Eclipse	83
06 Feb 2027	22	Highlights of Antarctica, Argentina and Brazil	Buenos Aires	Rio de Janeiro	Expedition & Land	OSA1.2	Eclipse	80
07 Feb 2027	20	Wonders of Patagonia & Antarctica	Santiago	Buenos Aires	Expedition & Land	OSP1.1	Eclipse II	84
25 Feb 2027	22	Highlights of Antarctica, Argentina and Brazil	Buenos Aires	Rio de Janeiro	Expedition & Land	OSA1.2	Eclipse II	80
06 Jun 2027	25	Scandinavian Discovery & Arctic Wonders	Copenhagen	Oslo	Expedition & Land	OE14.2	Eclipse	95
20 Jul 2027	23	High Arctic Wonders & Iceland Discovery	Oslo	Reykjavík	Expedition & Land	ON21.1	Eclipse	96
08 Aug 2027	22	Iceland & Greenland in Depth	Reykjavík	Copenhagen	Expedition & Land	ON18.2	Eclipse	97
30 Aug 2027	21	European Wonders: Scandinavia to Portugal	Bergen	Lisbon	Signature & Land	OE22.1	Eclipse II	105
21 Nov 2027	21	Highlights of Antarctica, Argentina & Brazil	Rio de Janeiro	Buenos Aires	Expedition & Land	OSA1.1	Eclipse II	80
27 Nov 2027	21	Highlights of Antarctica, Argentina & Brazil	Rio de Janeiro	Buenos Aires	Expedition & Land	OSA1.1	Eclipse	80
27 Dec 2027	21	Wonders of Patagonia & Antarctica	Buenos Aires	Santiago	Expedition & Land	OSP1.2	Eclipse	84
04 Jan 2028	22	Highlights of Antarctica, Argentina and Brazil	Buenos Aires	Rio de Janeiro	Expedition & Land	OSA1.2	Eclipse II	80
29 Jan 2028	22	Highlights of Antarctica, Argentina and Brazil	Buenos Aires	Rio de Janeiro	Expedition & Land	OSA1.2	Eclipse	80
02 Feb 2028	21	Wonders of Patagonia & Antarctica	Buenos Aires	Santiago	Expedition & Land	OSP1.2	Eclipse II	84
20 Feb 2028	29	Patagonia, Argentina, Brazil & Antarctica	Santiago	Rio de Janeiro	Expedition & Land	OPA1.1	Eclipse	83
20 Feb 2028	20	Wonders of Patagonia & Antarctica	Santiago	Buenos Aires	Expedition & Land	OSP1.1	Eclipse	84
27 Feb 2028	22	Highlights of Antarctica, Argentina & Brazil	Buenos Aires	Rio de Janeiro	Expedition & Land	OSA1.2	Eclipse	80

## Grand Voyages

Date	Days	Cruise	Cruise from	Cruise to	Voyage mode	Voyage	Ship	Page
25 Feb 2027	68	Antarctica & South America to the Mediterranean	Buenos Aires	Palma de Mallorca	Grand Voyage	106S	Eclipse II	126
01 Jun 2027	67	Europe, the Mediterranean & Pyramids	Venice	London (Greenwich)	Grand Journey	387M	Eclipse II	127
04 Aug 2027	55	Arctic Discovery from Reykjavík to New York	Reykjavík	New York	Grand Voyage	174N	Eclipse	125

# *The benchmark in ultra-luxury cruising*



*Two Helicopters<sup>^</sup>*

*GPS Dynamic  
Positioning System*

*Up to 10 Dining  
Experiences*

*Senses Spa<sup>++</sup>*

*Marina*

*Kayaks & Stand-up  
Paddleboards<sup>^^</sup>*

*Oversized  
Stabilisers*

<sup>^</sup>Flights on board our two helicopters, helicopter experiences and submersible at additional cost, subject to regulatory approval, availability, weight restrictions, medical approval and weather, tidal and ice conditions. Helicopters are not operational in Brazil, Canada, Colombia, Costa Rica, Faroe Islands, Finland, Greenland, Ireland, Morocco, Netherlands, Svalbard, Panama, South Georgia and United Kingdom. Submersible is not operational in Brazil, Colombia, Europe and the Mediterranean, Morocco, Svalbard and Uruguay. Scenic Neptune on board Scenic Eclipse is not operational in US waters. <sup>++</sup>Spa treatments at additional cost. <sup>^^</sup>Not available in all locations.

*For more information visit [scenic.co.uk](https://scenic.co.uk)*



On a Scenic Eclipse voyage, once-in-a-lifetime moments truly immerse you in your destination. State-of-the-art technology, luxurious suites, world-class dining, extensive wellness facilities and a dedicated crew make for a seamless and unforgettable journey. With Scenic, you can be confident we'll elevate your experience beyond expectation.





# *The Scenic Difference*



**A** Owner's Penthouse Suite **B** Sunset Soirée **C** Chef's Table

*For more information visit [scenic.co.uk](http://scenic.co.uk)*



Innovative ship design, an expertly trained crew and an enriching journey. With Scenic, the difference is in the details. You'll find it's more than personalised travel – it's putting you, our guest, at the heart of everything we do.

## Unrestricted global navigation

Combining world-class design and groundbreaking technology, Scenic Eclipse has been purpose-built to sail to the most remote and extreme environments. We set the benchmark in 6-star ocean cruising for an unparalleled discovery experience.

## Unrivalled destination immersion

Travel lesser-known routes with a maximum of 228 guests (200 in Antarctica and the High Arctic) for immersive access to dreamlike destinations. Experience optimal sightseeing on board our state-of-the-art helicopters<sup>^</sup> and submersible<sup>^</sup>.

## Invaluable expertise

Our expert Discovery Team is hand-selected for each voyage and destination according to their areas of expertise. They'll safely guide and educate you every step of the way, ensuring you get the most out of the places you visit.

## Flavours from across the globe

Whether it's watching authentic Asian street food sizzle on a Teppanyaki grill or the open galley at Chef's Table, a choice of up to 10 all-inclusive dining experiences ensures every meal is a moment of sensory indulgence.

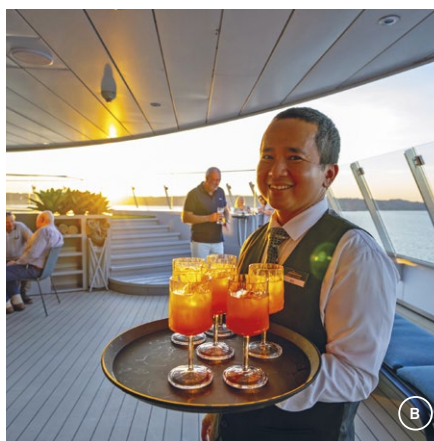

## The benchmark in health & wellbeing

Scenic Eclipse is designed for you to indulge and unwind. From the 550m<sup>2</sup> Senses Spa<sup>++</sup> to the Pilates and yoga studio, the spacious pool and spa terraces, all your wellness needs are covered.

<sup>++</sup>Spa treatments are at an additional cost. <sup>^</sup>Flights on board our two helicopters, helicopter experiences and submersible at additional cost, subject to regulatory approval, availability, weight restrictions, medical approval and weather, tidal and ice conditions. Helicopters are not operational in Brazil, Canada, Colombia, Costa Rica, Faroe Islands, Finland, Greenland, Ireland, Morocco, Netherlands, Svalbard, Panama, South Georgia and United Kingdom. Submersible is not operational in Brazil, Colombia, Europe and the Mediterranean, Morocco, Svalbard and Uruguay. Scenic Neptune on board Scenic Eclipse is not operational in US waters.

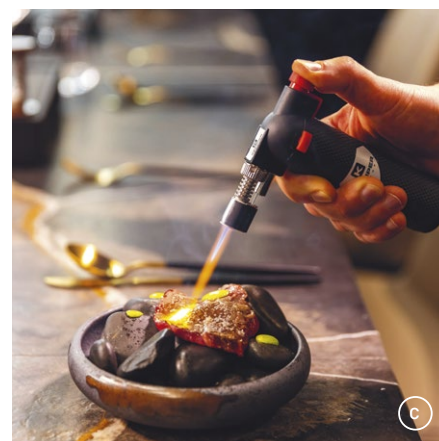

## The most luxurious suites at sea

Scenic Eclipse sets the standard in ultra-luxury cruising with 114 spacious Verandah suites across five decks. Each one features all the amenities you would expect from a world-class hotel, plus a personalised butler service.



# *All-inclusive, in a class of its own*

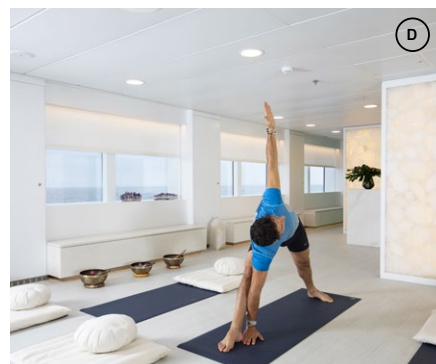
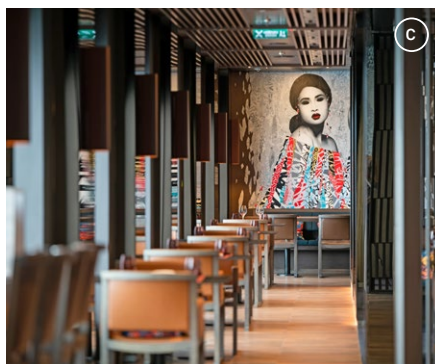

**A** Owner's Penthouse Suite   **B** Scenic Bar & Lounge   **C** Koko's Asian Fusion   **D** Yoga & Pilates studio

*For more information visit [scenic.co.uk/eclipse-experience](https://scenic.co.uk/eclipse-experience)*

When you travel with Scenic you can be confident that every detail has been taken care of, to make your journey truly carefree.

## All Suites

- Spacious all-verandah suites
- Personalised butler service
- Signature Nth Degree service with a close to 1:1 crew-to-guest ratio

## Specialty Restaurants & Bars

- Up to 10 culinary experiences, from casual to fine dining
- Up to nine bars and lounges
- Unlimited beverages<sup>+</sup>, with the finest selection of included premium branded beverages, available all day
- A choice of over 130 whiskeys<sup>+</sup>
- In-suite mini-bar restocked daily

## Unrivalled Wellness

- Indulgent 550m<sup>2</sup> Senses Spa<sup>++</sup>, gym, yoga and Pilates studio and Vitality pools

## Discovery Team & Expert Guides

- Discovery Team of up to 20 experts on Expedition Voyages and up to 10 on Discovery Voyages
- Expert local guides on Signature Yacht Cruises

## Entertainment

- Daily entertainment and lecture programs in the state-of-the-art theatre and Scenic Lounge

## Included Excursions

- Discovery program with Zodiac, kayak and stand-up paddleboard<sup>¶</sup> excursions on Expedition and Discovery Voyages
- Exclusive Scenic Enrich events and Scenic Freechoice experiences to personalise your journey on Discovery Voyages and Signature Yacht Cruises
- E-bike fleet for onshore exploration on Signature Yacht Cruises

## Your Peace of Mind

- Return flights from UK airports<sup>#</sup>
- All tipping and gratuities (on board and onshore)
- Complimentary Starlink Wi-Fi<sup>✓</sup>
- Internal flights included
- Return airport transfers upon arrival and departure at destination
- Complimentary expedition parka jacket and use of special polar boots on Expedition Voyages
- Complimentary reusable, insulated water bottle that can be refilled throughout the cruise at various water stations
- Pre and post voyage support to organise journey extensions, cruise combinations, packing tips and other information

<sup>+</sup>All drinks on board are included except for a very small number of rare, fine and vintage wines, champagne and spirits. <sup>✓</sup>Limited in remote regions. <sup>++</sup>Spa treatments at additional cost. <sup>¶</sup>Kayak and stand-up paddleboard not available in all locations. <sup>#</sup>Flights may not be a direct service and flights are up to a credit amount of £1,500pp when booking a cruise and flight with us. Flight credit amount is dependent on itinerary and departure date booked. If the required air fare exceeds the set credit amount, additional charges will apply.



## *Scenic's signature Nth Degree service*



Personalised butler service

*For more information visit [scenic.co.uk/eclipse-service](https://scenic.co.uk/eclipse-service)*

We believe in taking your travel experience to new heights. Our exceptional crew are dedicated to making your journey extraordinary and seamless, every step of the way.

## Captain & Crew

Scenic Eclipse team members are the finest in their field, selected for their experience, knowledge and ability to safely navigate all regions and conditions. From hosted drinks to our open bridge policy, you will enjoy many opportunities to interact with the Captain and crew during your voyage.

## Butlers & Hotel Team

True to our 6-star standards, our exceptional hotel team and butlers are led by expert Hotel Directors. These dedicated professionals ensure that every detail of your cruise exceeds your expectations, making each step of your journey feel truly seamless.



## Culinary Masters

Enjoy up to 10 world-class dining experiences created by a culinary team of more than 38 chefs from over 15 countries, infused with locally sourced produce.



## Discovery Team

Comprised of leading experts in their fields on Expedition and Discovery Voyages, the Discovery Team provides you with a deeper understanding of your destination.



## Wellness Team

Our expert wellness practitioners have partnered with luxury skincare brand ESPA to make your journey as relaxing and rejuvenating as you wish.



*Soar beyond the horizon*



Two Airbus H130-T2 helicopters

*For more information visit [scenic.co.uk/helicopter](https://scenic.co.uk/helicopter)*



Enjoy a bird's eye view of spectacular destinations as you fly over remote fjords, colossal icebergs and turquoise seas, in one of two on board helicopters^, the quietest in the air.



- Options of helicopter flightseeing, remote landings and exclusive excursions
- State-of-the-art Airbus H130-T2 helicopters^
- Space for up to six guests and your expert pilot
- Expansive windows and large, wrap-around windscreen give visibility from all seats
- Bose® noise cancelling headsets

^Flights on board our two helicopters and helicopter experiences are at additional cost, subject to regulatory approval, availability, weight restrictions, medical approval and weather and ice conditions. Helicopters are not operational in Brazil, Canada, Colombia, Costa Rica, Faroe Islands, Finland, Greenland, Ireland, Morocco, Netherlands, Svalbard, Panama, South Georgia and United Kingdom.

**A** Scenic Eclipse helicopter, Mediterranean **B** Helicopter flight, the Arctic

## *Wonder beneath the surface*



Scenic Neptune II, Scenic Eclipse II

*For more information visit [scenic.co.uk/submersible](https://scenic.co.uk/submersible)*



The underwater world comes to life on board Scenic Neptune, our custom-built submersible<sup>^</sup>. Marvel at mesmerising marine life, vibrant coral reefs and mysterious ruins, enriching your knowledge of the remarkable destinations you visit.



- State-of-the-art design and technology for an immersive underwater experience
- Spacious interior to accommodate up to six guests on Scenic Neptune and eight on Scenic Neptune II, plus your expert pilot
- Crystal-clear acrylic sphere for unrestricted views and complete immersion in mesmerising vistas
- Dive up to 100 metres, often viewing parts of the ocean rarely seen by humans

<sup>^</sup>Submersible experiences are at additional cost, subject to regulatory approval, availability, weight restrictions, medical approval and weather, tide and ice conditions. Submersible is not operational in Brazil, Colombia, Europe and the Mediterranean, Morocco, Svalbard and Uruguay. Scenic Neptune on board Scenic Eclipse is not operational in US waters.

A B Scenic Neptune, Scenic Eclipse



*Truly all-inclusive dining  
in a class of its own*



*For more information visit [scenic.co.uk/eclipse-dining](https://scenic.co.uk/eclipse-dining)*



Whether it's modern French cuisine, authentic Asian fusion or a house-made gelato, indulge in extraordinary creations inspired by the world around you.



Koko's Asian Fusion



# Unrivalled culinary experiences at sea

## Culinary Excellence

- Up to 10 truly all-inclusive dining experiences
- Culinary team of over 38 chefs from 15 countries
- More than 3,000 recipes in the menu repertoire
- Locally sourced produce
- Delectable options to suit all dietary requirements – gluten-free, vegetarian, vegan and more
- Premium selection of beverages<sup>+</sup> available all day at up to nine bars and lounges
- A selection of over 100 premium champagnes, sparkling, red, white, rosé and dessert wines inspired by your destination
- Over 130 included whiskeys at the Scenic Lounge Bar



\*All drinks on board are included except for a very small number of rare, fine and vintage wines, champagne and spirits.

For more information visit [scenic.co.uk/eclipse-dining](https://scenic.co.uk/eclipse-dining)



“With up to 10 unique dining experiences to choose from, your Scenic Eclipse journey is both an ocean voyage and a culinary world tour.”

Tom Götter, VP Oceans Hotel Operations, Scenic Group



Night Market @ Koko's, Scenic Eclipse II



# Enjoy up to 10 world-class dining experiences

## Elements



A sparkling atmosphere and Italian-inspired menu blending à la carte dishes and meals designed to share.

○ Dinner – capacity 104 guests

## Yacht Club Bar & Grill



Stunning design and the surrounding vistas complement our luxurious approach to casual buffet-style dining.

○ Breakfast, Lunch & Themed Dinners – capacity 140 guests

## Koko's Asian Fusion

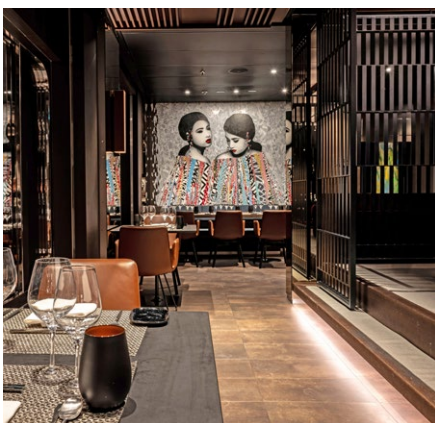

Enjoy contemporary Asian fusion amid a vibrant ambience. Traditional ingredients and innovative techniques interweave to celebrate the diverse flavours of Asia.

○ Dinner – capacity 50 guests

## Sushi & Sake Bar @ Koko's



Indulge in a sumptuous culinary experience as skilled chefs handcraft the freshest sushi, including exquisite vegan options.

○ Dinner – capacity 18 guests

## Night Market @ Koko's



Experience street food storytelling from our authentic Teppanyaki grill, featuring flavours from India, the Philippines, the Middle East and beyond.

○ Dinner – capacity 8 guests



# *It's all included, with 24-hour room service for all suites*

## Lumière Dining & Champagne Bar

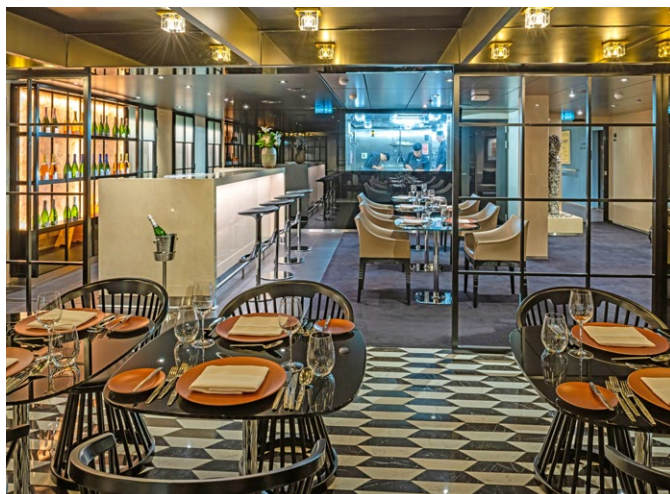

French cuisine with a modern touch, from renowned dishes to the authentic flavours of small towns. Pair with an exclusive selection of champagnes.

o Dinner – capacity 30 guests

## Chef's Table @ Elements



A unique culinary concept at sea, this invitation-only 10-course dégustation experience showcases the innovative cooking techniques of the Executive Chef.

o Dinner – capacity 10 guests

## Azure Bar & Café



Embrace all-day dining with savoury light meals, delectable miniature desserts, hot drinks and premium beverages\*.

o All-day dining – capacity 85 guests

## Chef's Garden @ Épicure



Culinary masterclasses with the head chef and tastings with the expert sommelier. Try fresh chocolate crafting, taste local wines and more.

o Classes – capacity 14 guests

\*All drinks on board are included except for a very small number of rare, fine and vintage wines, champagnes and spirits.  
Chef's Table is by invitation only based on guest suite category and Scenic Club loyalty tier, for more information visit [scenic.co.uk/loyalty](https://scenic.co.uk/loyalty)



## *Indulge in truly all-inclusive bars & lounges*

Choose from over 130 whiskeys at the Scenic Lounge Bar, sip on a cocktail in your cabana near the Sky Bar or unwind in the Observation Lounge with a specialty tea or coffee. Our skilled bartenders will guide you through finding that special beverage that will make your moments on board even more memorable.

Complimentary beverages<sup>+</sup>, including those stocked in your mini-bar, are all part of our signature truly all-inclusive philosophy.



<sup>+</sup>All drinks on board are included except for a small number of rare, fine and vintage wines, champagne and spirits.

*For more information visit [scenic.co.uk/eclipse-bars](https://scenic.co.uk/eclipse-bars)*



Whether seeking a sophisticated atmosphere for drinks before dinner or a casual space to unwind with your favourite cocktail, our bars and lounges are a luxurious haven paired with a prized selection of premium beverages.



Whiskey Bar, Scenic Lounge, Scenic Eclipse II

A Sky Bar, Scenic Eclipse II    B Specialty teas, Observation Lounge, Scenic Eclipse



# *The benchmark in health & wellbeing*



*For more information visit [scenic.co.uk/eclipse-wellness](https://scenic.co.uk/eclipse-wellness)*



Tranquillity awaits from the moment you enter the stunning 550m<sup>2</sup> Senses Spa. With a state-of-the-art gym, yoga and Pilates studio and Vitality pools, it's the largest ultra-luxury wellness space at sea – the ultimate retreat for your mind, body and soul.



Senses Spa, Scenic Eclipse



# *Truly all-inclusive wellness, taken to the Nth Degree*



## **Senses Spa Vitality Pool, Scenic Eclipse II**

- A** Vitality pool, Deck 10, Scenic Eclipse   **B** Senses Spa Sauna, Scenic Eclipse II   **C** PURE: Yoga & Pilates Studio, Scenic Eclipse II  
**D** POWER: Gym, Scenic Eclipse

*For more information visit [scenic.co.uk/eclipse-wellness](https://scenic.co.uk/eclipse-wellness)*



Achieve inner calm and physical wellbeing as you indulge in a range of treatments and holistic experiences tailored to your needs. From a session at the PURE: Yoga & Pilates Studio to luxurious relaxation in the Vitality pools, be immersed in complete rejuvenation.



### Serene relaxation

Indulge in the ultimate relaxation in the Vitality pools or temperature-controlled plunge pools. Lounge on the Spa Terrace and renew with therapeutic pressure showers.



### Thermal rejuvenation

Luxuriate in the saunas, thermal loungers, and steam rooms. Enjoy the benefits of the KLAFS Salt Therapy Lounge. Choose to indulge with treatments, which can also be combined with the benefits of a Therabody Recovery Chair<sup>++</sup>.



### Nurture your body and mind

The only space of its kind at sea, the classes at the PURE: Yoga & Pilates Studio are complimentary. Add holistic therapy sessions, including Aerial Yoga, TRX, mindfulness meditation and more<sup>++</sup>.

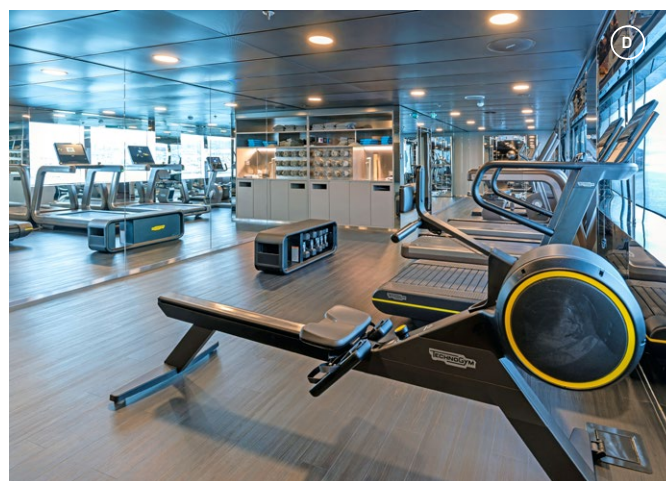

### Elevate your fitness

Maintain your fitness with world-class equipment at the complimentary POWER: Gym. Sessions with a personal trainer are also available for you to book at an additional cost.

<sup>++</sup>Spa treatments and select yoga and Pilates classes are at additional cost.



# Entertainment & enrichment

## *Be inspired and gain deep insights:*

- Enjoy tailor-made shows crafted by our expert creative team and world-class producers
- On Expedition and Discovery Voyages, join the Discovery Team for engaging lectures in the state-of-the-art theatre
- Meet the Captain and their team on the open bridge on Deck 7. Enjoy spectacular views as you learn about Scenic Eclipse's technical capabilities
- In the quiet of the Observation Lounge, read a book, play board games or relax with a specialty tea or coffee. Observe your surroundings and spot wildlife through Swarovski telescopes
- Enjoy a variety of entertainment, from interactive game shows, intimate performances by on board musicians and themed events

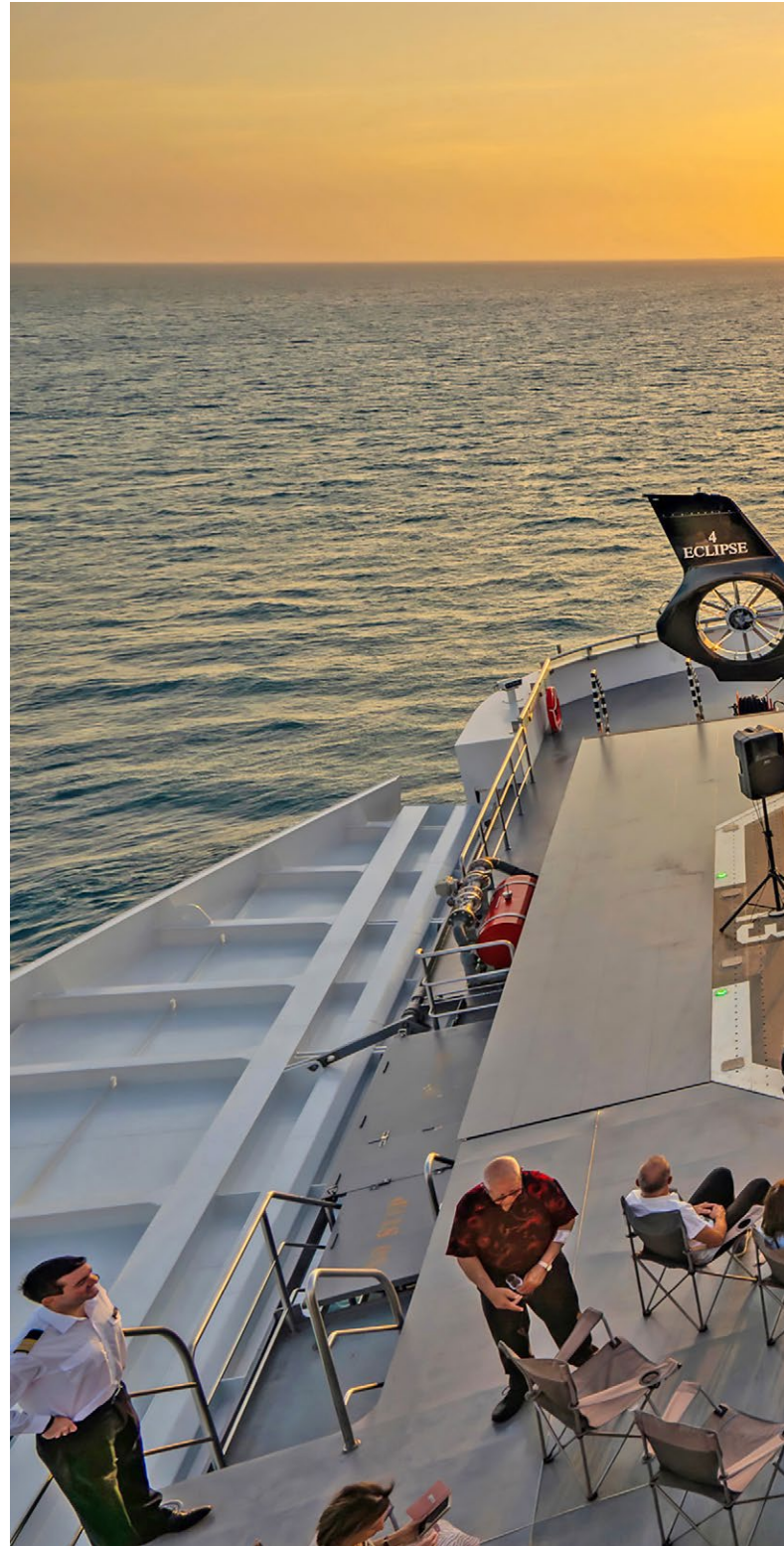

Sunset opera on the Heli Deck available in select locations.



Scenic Eclipse is the perfect stage for exciting entertainment and enriching education. From captivating performances to insightful presentations in the state-of-the-art theatre, we'll transport you to a world of wonder and discovery.



Sunset opera on the Heli Deck



## *The most luxurious suites at sea*



*For more information visit [scenic.co.uk/eclipse-suites](https://scenic.co.uk/eclipse-suites)*



After an exhilarating day of discovery, return to relax in ultra-luxury in your private sanctuary. Each of the spacious 114 suites are carefully designed to be your indulgent haven.



Grand Panorama Suite, Scenic Eclipse



## *Your indulgent haven*

### *Each luxurious suite features:*

- Personalised butler service for all guests
- Spacious separate sleep zone and lounge area
- King-size Scenic Slumber Bed and pillow menu
- En-suite bathroom with shower, vanity and luxury amenities including a Dyson hairdryer
- 24-hour in-suite beverage and dining service
- Mini-bar including premium beverages<sup>+</sup>, illy coffee machine and specialty teas, restocked daily
- HDTV entertainment system
- Ambient lighting options to help you relax
- Advanced HVAC system providing 100% fresh air
- The highest sound insulation as per the Marine Class Society Bureau Veritas

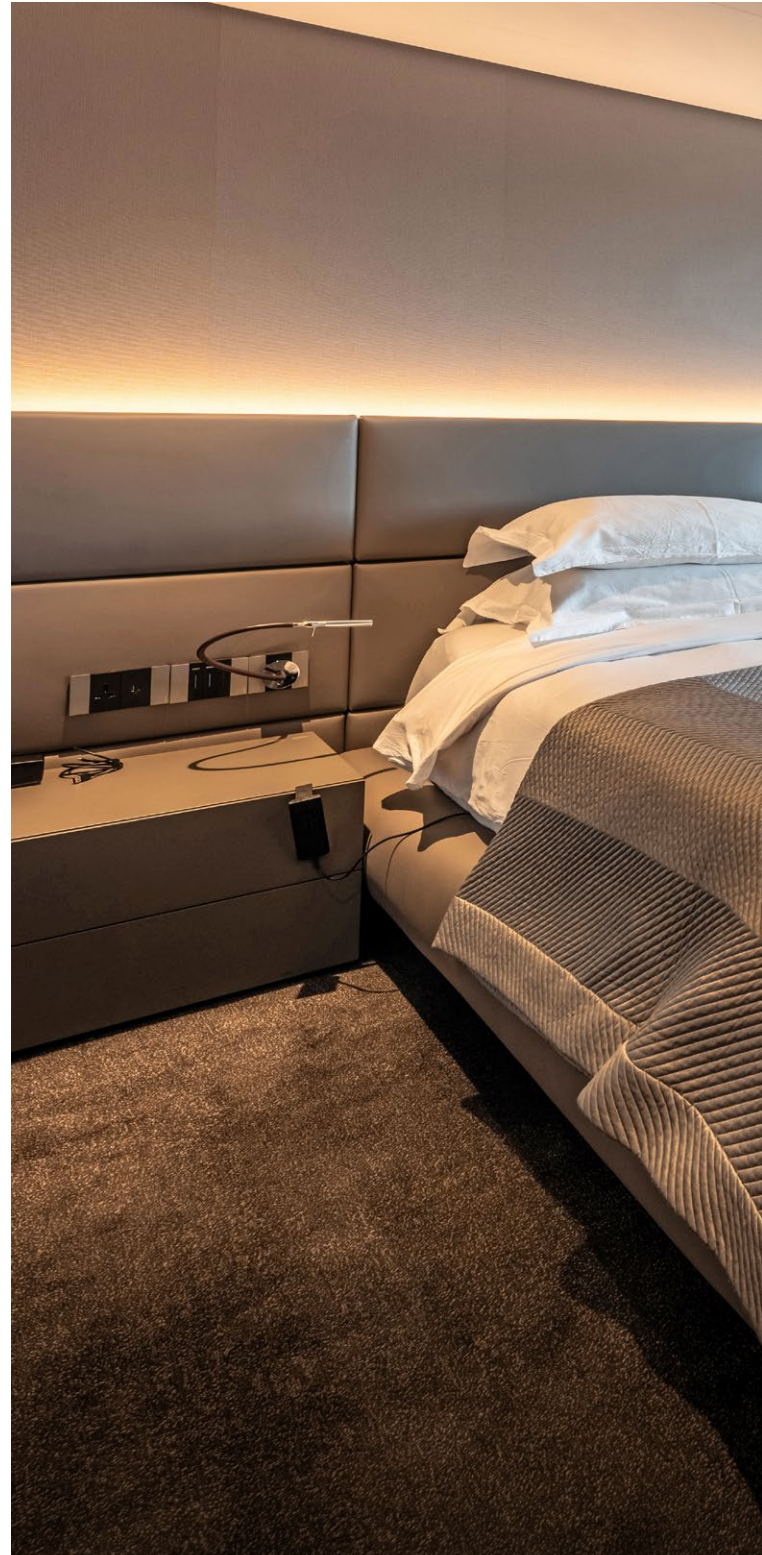
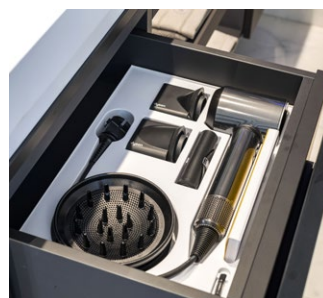
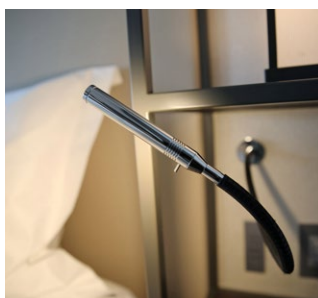

<sup>+</sup>All drinks on board are included except for a small number of rare, fine and vintage wines, champagne and spirits.

*For more information visit [scenic.co.uk/eclipse-suites](https://scenic.co.uk/eclipse-suites)*



Sink into your signature king-size bed, relax with a book in the lounge or open your “window to the world” and soak in the breathtaking views that surround you from your private verandah or terrace.



Owner's Penthouse Suite Bedroom,  
Scenic Eclipse II



# Choose your ultra-luxury retreat

## Verandah, Deluxe & Grand Deluxe Suites



Enjoy the most luxurious lead-in suites at sea, featuring a separate sleep zone and lounge area filled with natural light.

o 32-40m<sup>2</sup>



The floor-to-ceiling doors open onto your private verandah or terrace. Furnished with the finest ultra-luxury amenities, these spacious suites feature a plush king-size bed and pillow menu.

## Spa Suite



Featuring an exclusive spa bath overlooking the ocean, these spacious suites are a luxurious addition to your 6-star cruising experience.

o 46-50m<sup>2</sup>



With a separate sleep zone and lounge, your relaxation is completed with an expansive bathroom with a spa bath, steam shower with oversized head and soothing light therapy.

Suite design and layout may vary between Scenic Eclipse and Scenic Eclipse II

For more information visit [scenic.co.uk/eclipse-suites](https://www.scenic.co.uk/eclipse-suites)



## Panorama & Grand Panorama Suites



Relax on your spacious curved terrace with sun loungers overlooking the bow of the yacht. These suites also showcase a luxurious interior featuring a separate lounge and dining area with a four-seater dining table.

○ 105-110m<sup>2</sup>



Enjoy intimate dining experiences in the plush and private surroundings of your suite. Enhance your wellness with the vitality mist showers featuring colour therapy, complete with steam shower and bathtub.

## Owner's Penthouse Suite & Two-Bedroom Penthouse Suites



Exceptional in every regard, these suites set the benchmark in ultra-luxury accommodation at sea. Enjoy a spacious terrace with spa pool, separate bedroom, with walk-in wardrobes, private lounge and dining area for eight guests.

○ 195-247m<sup>2</sup>



Your Two-Bedroom Penthouse Suite combines all the inclusions of the Owner's Penthouse and Spa Suites for the ultimate space and ultra-luxury. On Scenic Eclipse II, your relaxation is enhanced by the healing benefits of two KLAFS infrared seats.

# Truly all-inclusive discovery

The Scenic Eclipse destination experience is expertly tailored to reflect the essence of each region you sail through. With three distinct voyage styles and a choice of all-inclusive excursions, we showcase unique attractions whilst catering to your personal interests.



## Scenic Enrich

 Signature Yacht Cruising

*Europe, Mediterranean, Morocco, Canary Islands, Bahamas, Caribbean, Panama & Brazil*

An exclusive invitation to the heart of your destination. Scenic Enrich events are unique, handcrafted encounters in the most spectacular surroundings. From private access to museums and spellbinding concerts to immersive ceremonies, these once-in-a-lifetime moments will be true highlights of your voyage.



## Scenic Freechoice

 Signature Yacht Cruising  Discovery Voyages

*Europe, Mediterranean, Morocco, Canary Islands, Bahamas, Caribbean, Panama & Brazil*

Tailor your days to your tastes with Scenic Freechoice excursions. Whether you prefer an active or relaxed pace, choose from a wide range of curated activities led by local expert guides. From experiencing local cultures and revealing your destination's history to snorkelling or kayaking<sup>®</sup> in secluded bays there's something for everyone.



## Scenic Discovery

 Expedition Voyages  Discovery Voyages

*Northern Europe, Arctic, Canada, Bahamas, Caribbean, Central America, South America & Antarctica*

Gain deep insights into your destination with Scenic Discovery excursions. Join your expert Discovery Team as they share their knowledge and regional expertise. Cruise on Zodiacs, kayak or stand-up paddleboard<sup>®</sup> and explore onshore with guided hikes at a pace that suits you.



# Signature Yacht Cruising

Signature Yacht Cruising is designed to take you to the heart of your destination, allowing you to explore rich culture and history through experiences led by local experts.



## Time to relax & indulge

The yachting experience in destinations like the Mediterranean and Caribbean seamlessly combines enriching onshore excursions with time to indulge on board. Whether you're savouring a drink at the Sky Bar, indulging in a culinary journey, or unwinding at the Senses Spa++ and Vitality pools, every moment is designed for your enjoyment and relaxation.



## Dock in the heart of the cities

Thanks to the sleek design of Scenic Eclipse you can discover smaller ports often inaccessible by larger cruise ships. By docking in the heart of your destination, you'll enjoy direct access to the port or a seamless transfer by tender, making it easy to explore at your own pace.



## Scenic Freechoice

Make the day your own with a choice of experiences. Hike the Mediterranean Steps to the Rock of Gibraltar, e-bike along coastal roads of the French Riviera, embark on walking village tours with expert guides or enjoy wine tastings at lush vineyards.



## Scenic Enrich

Be immersed in your destination with included events designed exclusively for Scenic guests. Enjoy private concerts in luxurious palaces and châteaux across Europe or go behind the scenes with expert guides at some of the world's best museums.

\*\*Spa treatments at additional cost. †Kayak and stand-up paddleboard not available in all locations. Scenic Enrich event images are for illustrative purposes only and subject to change.



# Discovery Voyages

Scenic Eclipse Discovery Voyages blend exploration and rejuvenation with yacht cruising. You'll experience a deep immersion into local cultures, history, and landscapes, for a truly unforgettable journey.



## Expert Discovery Team

The Discovery Team of up to 10 experts from diverse fields such as history, biology, archaeology, naturalists, geology, and photography, enhances your understanding through their passion and expertise. They will provide deep insights as you explore ancient monuments, remote islands and rugged coastlines.

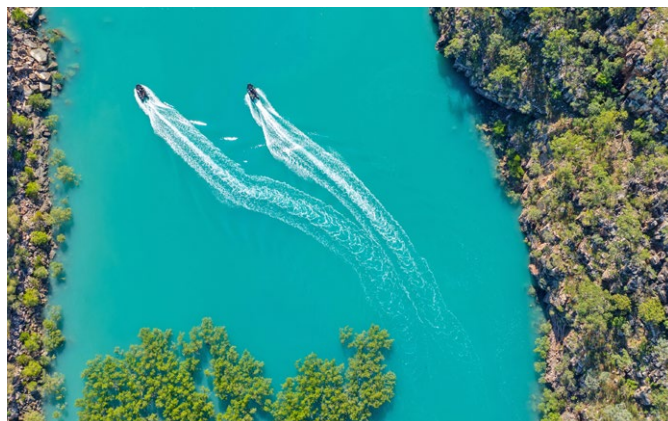

## Scenic Discovery

Embark on all-inclusive Scenic Discovery excursions led by your expert Discovery Team. Cruise on Zodiacs to remote islands, go kayaking or stand-up paddleboarding with Discovery guides, explore onshore with guided hikes and walks, or snorkel with expert marine biologists.



## Scenic Freechoice

Personalise your journey with Scenic Freechoice experiences. Dive into Iceland's hot springs and hike above stunning fjords, learn the art of traditional Azorean cooking in the volcanic Azores archipelago, or explore the iconic Baths of Virgin Gorda in the British Virgin Islands, where giant granite boulders form hidden pools and secret beaches.



## Marina & Watersports

Enjoy a variety of exciting or relaxing water activities from Scenic Eclipse's marina. Take a dip in the azure ocean, snorkel colourful coral reefs or simply relax in serene comfort.

*For more information visit [scenic.co.uk/eclipse-voyages](https://scenic.co.uk/eclipse-voyages)*



# Expedition Voyages

On a Scenic Eclipse Expedition Voyage to Antarctica and the Arctic, you'll experience unrivalled all-inclusive polar exploration, guided by world-class experts.



## Polar Discovery Team

Selected by Director of Discovery Operations, Jason Flesher, who has visited Antarctica over 100 times. This specialist team of up to 20 experts have a deep knowledge of the polar regions, to safely guide you and provide enlightening lectures.



## Scenic Discovery

Whether watching breaching whales in Antarctica or observing distant polar bears and walrus in the Arctic, Discovery excursions enrich your understanding of the polar regions. Under the guidance of the experienced Discovery Team you will enjoy Zodiac cruising and landings to explore unique destinations few will ever visit.



## Kayaks & Stand-up Paddleboarding

Our truly all-inclusive philosophy extends to complimentary kayak and stand-up paddleboard\* excursions. Whether you're a beginner or an experienced paddler, join a Discovery Team guide for an unforgettable journey through pristine polar landscapes.



## Polar equipment

A Scenic Eclipse parka jacket and water bottle to take home will be in your suite on arrival. Plus, the use of specialised polar boots, dry suits for kayak and paddleboard\* excursions, in suite binoculars and trekking poles are included in your voyage.

\*Kayak and stand-up paddleboard not available in all locations.



# *An expert Discovery Team*



Guided kayaking, Børgen Bay, Antarctica



The heart of our Expedition and Discovery Voyages beat with the passion and knowledge of our renowned Discovery Team. A distinguished group of experts handpicked to enrich your understanding of the awe-inspiring regions we explore.

## Leading the way

The Discovery Team's expertise spans various fields, from science and geology to biology, glaciology, and more. They are dedicated to making your journey an immersive and enlightening experience – you'll feel you have a personal expert guide by your side.

On each Expedition and Discovery Voyage, the team are hand-selected and carefully curated according to their area of expertise and the destination. Their work is far more than a job – it's a true, vocational calling.

With many years of experience, and an intimate understanding of the destinations we visit, their knowledge and insights are invaluable in ensuring your experience is more than just sightseeing.



### Jason Flesher

#### Director of Discovery Operations

Responsible for designing the Expedition and Discovery experiences, Jason has over 40 years of wilderness and guiding expertise.



### Helena Schofield

#### Discovery Leader

Helena enjoys sharing how humans thrive in extreme environments and the history of maritime exploration.



### Vickie Heaney

#### Discovery Guide, Ornithologist and Lecturer

With more than six Antarctic seasons, Vickie is passionate about seabirds and creating remarkable polar memories.



Scenic Eclipse Truly all-inclusive discovery



# *Travel Tailored to You*



<sup>A</sup> Blacklane private chauffeur transfers

*For more information visit [scenic.co.uk](https://www.scenic.co.uk)*



Seamless travel is integral to your journey and it all begins before you even step foot on board your luxurious Discovery Yacht. If you'd prefer, we can make all your travel arrangements for you to ensure getting to your destination, and travelling home, is a stress-free pleasure.

## Fly from your nearest airport

Thanks to our close partnerships with British Airways and a selection of other airlines, you can choose to fly from up to 16 UK airports\*.

Simply select the most convenient airport for you:

- Aberdeen
- Birmingham
- Bristol
- Cardiff
- Durham Tees Valley
- Edinburgh
- Glasgow
- Humberside
- Inverness
- Leeds Bradford
- London City
- London Gatwick
- London Heathrow
- Manchester
- Newcastle
- Norwich



## Upgrade Your Journey

Our standard flights are in Economy Class\*, but for extra comfort, you can upgrade to Premium Economy or Business Class on applicable routes. Call our cruise experts for details and pricing – they'll be delighted to help tailor your journey to your personal preferences.

## Luxury from start to finish

Enjoy included private chauffeur transfers\* with our trusted partners at Blacklane. Blacklane offer private journeys in top-of-the-line vehicles and their modern fleet ensures comfort and luxury throughout your transfer. What's more, your vehicle comes equipped with all the necessities you may require on your journey – complimentary water, charging cables, and plenty of space for luggage means a completely relaxed start to your journey.

# BLACKLANE

Flights are included with Flexi and Best Available fares. \*Flights may not be a direct service and flights are up to a credit amount of £1,500pp when booking a cruise and flight with us. Flight credit amount is dependent on itinerary and departure date booked. If the required air fare exceeds the set credit amount, additional charges will apply. †Transfers are complimentary within 50 miles of an airport where flights are available from and are applicable to new bookings only. For guests who live outside of 50 miles, an additional supplement of approximately £3.50 per mile will be charged, the total cost will be confirmed at time of booking. Transfers are UK mainland only. Porterage is not included on flights. Airport transfers are only available on the first and last day of your journey and at times we designate. Transfers outside these times will be at your expense and must be secured by your own arrangements. Please call us for details.



# *Extend your journey*



## Machu Picchu, Peru

**A** Rio de Janeiro, Brazil   **B** Copenhagen, Denmark   **C** The Golden Circle, Iceland

*For more information visit [scenic.co.uk/eclipse-land](https://scenic.co.uk/eclipse-land)*



Explore further by combining your Scenic Eclipse voyage with one of our handcrafted land journeys. Be immersed in the culture, nature and history of your destination as we seamlessly integrate your travel experience for even more enriching moments of wonder.

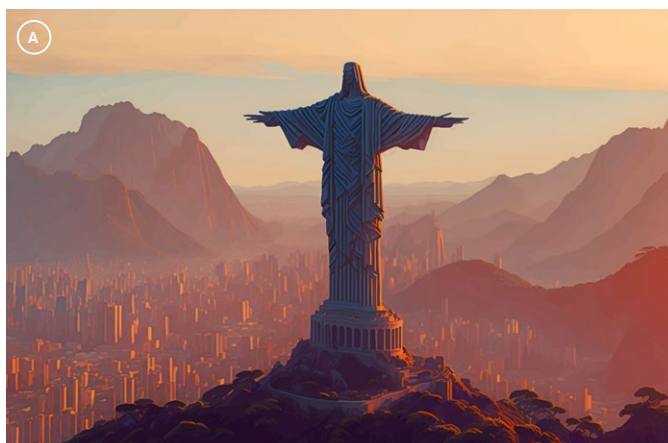

## South America & Antarctica

Before you visit the White Continent, experience the cultures and landscapes of South America. Enjoy the breathtaking natural wonders of Patagonia, marvel at the thundering waters of Iguazú Falls or soak up the vibrant energy of Rio de Janeiro.



## Scandinavia

Embark on a handcrafted land journey across the Baltics. From 17th century castles of Denmark to the vivid maritime history of Oslo, delve into the best Scandinavia has to offer before your Scenic Eclipse voyage in the Arctic region.



## Iceland & the Arctic

Extend your exploration of the Arctic Circle with immersive land journeys in Iceland. Discover stunning landscapes, cascading waterfalls and remote settlements in the Land of Fire and Ice. Tap into Icelandic culture and experience life in these vivid environments.





*Kayaking,  
Antarctica*







## Book Now for 2027-2028

It pays to book early with our Best Available Fare, securing you the very best offer, preferred travel date and suite in 2027 and 2028.

### Best Available Fare

**Save up to 20%\***



**Return flights included#**



**Complimentary door-to-door  
chauffeur transfers~**

Valid when you book and pay in full 10 months  
before departure\*

### Flexi Fare

**Save up to 10%\*\***



**Return flights included#**



**Complimentary door-to-door  
chauffeur transfers~**

Valid with a 20% deposit at the time of booking

### Additional Savings

#### **Solo Travellers: Special rates available**

Available on selected suites on  
a range of itineraries.  
Visit [scenic.co.uk/solo-travellers](https://scenic.co.uk/solo-travellers)  
for more information

#### **Looking to combine more than one voyage into a seamless itinerary?**

Save on your cruise when booking  
two or more consecutive cruises  
together

#### **Are you a group of 10 or more who wish to travel together?**

Our dedicated Scenic Groups  
Team can assist with your  
group travel needs  
See page 135 for more details

**Terms & conditions:** All prices shown are based on two people sharing our lowest priced available cabin and include any relevant discounts and correct as of 6 May 2025. Supplements apply for single travellers, upgraded cabins and other departure dates. Offers are for new bookings only, cannot be combined and may be withdrawn at any time. Offers are subject to availability and limited in number. \*\*Flexi Fare: Save up to 10% plus return flights included is dependent on itinerary, departure date and suite category booked. The deposit will be 20% of the cruise element at the time of booking. \*Best Available Fare: Save up to 20% plus return flights included is valid when booking and paying in full 10 months before departure, or at time of booking if departure is within 10 months. #Flights are included with Flexi and Best Available fare. Flights may not be a direct service and flights are up to a credit amount of £1,500pp when booking a cruise and flight with us. Flight credit amount is dependent on itinerary and departure date booked. If the required air fare exceeds the set credit amount, additional charges will apply. Percentage savings are dependent on itinerary and departure date. All percentage discounts are based on the full fare of the cruise and cabin supplement. ~Complimentary door-to-door chauffeur transfers are complimentary within 50 miles of an airport where flights are available from. For guests who live outside of 50 miles, an additional supplement of approximately £3.50 per mile will be charged, the total cost will be confirmed at time of booking. All offers are inventory controlled and may be extended, cancelled or withdrawn at any time without notice. Scenic reserves the right to correct errors or omissions and to change all fares and promotions at any time. Offers applicable for legal residents of the United Kingdom. For complete terms and conditions visit [scenic.co.uk](https://scenic.co.uk). E&OE.

*For more information visit [scenic.co.uk/offers](https://scenic.co.uk/offers)*



# *A Discovery Yacht for all seasons and regions*

Catering for only up to 228 guests (200 in Antarctica and the High Arctic), Scenic Eclipse's world-class design and industry-leading technology enable voyages of unrivalled excellence across all seasons and in all regions.

Sail vast oceans and historic rivers and dock in ports often inaccessible to larger ships. All whilst enjoying more time to explore with overnight stays and enriching experiences throughout your voyage.

Whether you want a tropical escape, a polar expedition or anything in between, Scenic Eclipse is your ultra-luxury haven all year round.

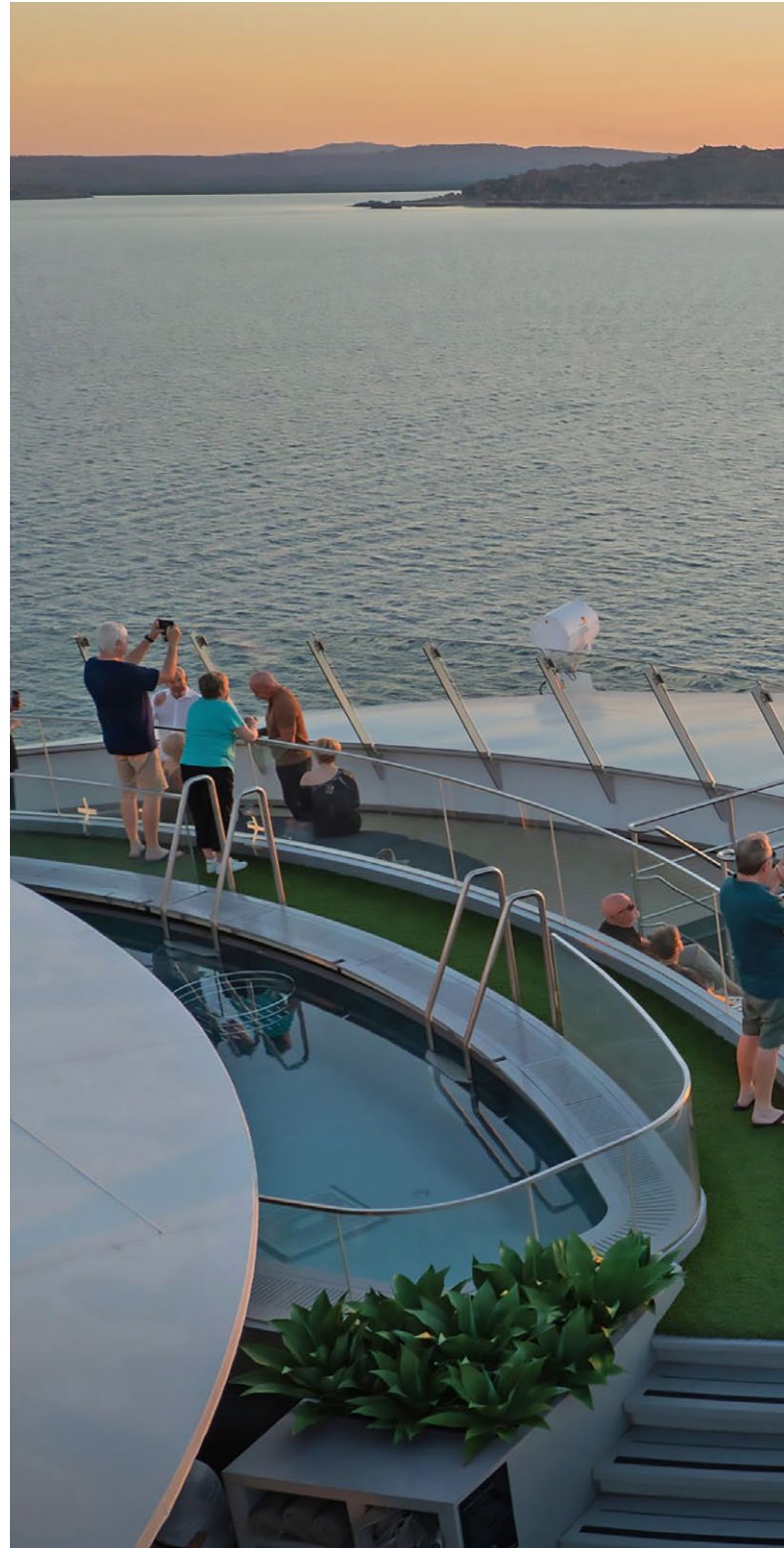

**A** Scenic Zodiacs   **B** Scenic Eclipse, Arctic

*For more information visit [scenic.co.uk/eclipse-technology](https://scenic.co.uk/eclipse-technology)*



There's something truly extraordinary about a Discovery Yacht that can adapt to its surroundings and environment. Whether it's spontaneously visiting a secluded beach or crossing the poles, Scenic Eclipse takes you further than others.



Sky Deck, Scenic Eclipse II



# Scenic Eclipse

## 2026-2028 Worldwide Discovery

### Scenic Eclipse

November 2026 - March 2027	March - April 2027	April - May 2027	May - June 2027
Antarctica, South Georgia & the Falklands	South America & Transatlantic	Europe & the Mediterranean	Northern Europe
			

### Scenic Eclipse II

November 2026 - March 2027	March 2027	April 2027	May - July 2027
Antarctica, South Georgia & the Falklands	South America	The Caribbean	The Mediterranean
			

For more information visit [scenic.co.uk/eclipse-calendar](https://scenic.co.uk/eclipse-calendar)



From the sparkling Mediterranean in May to a European summer or Christmas in Antarctica, a world of breathtaking destinations awaits you on board The World's First Discovery Yachts.

Whenever you plan to travel in 2026 through to 2028, discover your next voyage of a lifetime across the world's oceans.



Scan the QR code to view the 2026 – 2028 cruise calendar by departure date.

June - September 2027	September - November 2027	November 2027	November 2027 - March 2028
Iceland & the Arctic	North America & the Caribbean	South America	Antarctica, South Georgia & the Falklands
			

July - September 2027	October 2027	November 2027	November 2027 - March 2028
Northern Europe	The Caribbean	South America	Antarctica, South Georgia & the Falklands
			



*In the polar regions,  
the difference is in the details...*





“Sailing on Scenic Eclipse is about curiosity, it's sense of wonder in all aspects. Nobody does what we do.”

Senior Captain Erwan Le Rouzic



Petermann Island, Scenic Eclipse, Antarctica



# *Highlights of Antarctica, Chile and Patagonia*



King penguins, Salisbury Plain, South Georgia



Whether you're exploring South America's most scenic passages, fjords and sounds, or journeying south to the Antarctic Peninsula, there's a Scenic Eclipse voyage to suit your expedition dreams. From the wilds of Patagonia to the historical Falkland Islands, prepare to create stories for life.

## Unrivalled discovery

Scenic Eclipse has been custom designed for sailing in Antarctica. By incorporating state-of-the-art design, a Polar Class 6 rating, strengthened hull, forward bow thrusters, extended stabilisers and advanced sonar technology we can take you further into this region in comfort. GPS Dynamic Positioning also ensures we do not need to drop anchor and provides stability when transferring to Zodiacs for Scenic Discovery excursions.

The World's First Discovery Yachts are also the only ships with two helicopters<sup>^</sup> and a submersible<sup>^</sup> to take you beyond and below the coastline for incredible views and exclusive landings.

Join the specialist Discovery Team of up to 20 polar experts in Antarctica (or up to 10 in South America) for all-inclusive Discovery excursions that provide deep insights into the nature and wildlife around you.

## Why numbers matter

IAATO limits shore visits to 100 guests at a time and restricts ships with more than 200 guests from accessing certain sites.

On a Scenic Eclipse voyage, you'll therefore enjoy more frequent landings with more time spent on shore.



<sup>^</sup>Flights on board our two helicopters and helicopter experiences are at additional cost, subject to regulatory approval, availability, weight restrictions, medical approval and weather and ice conditions.



# Discover the Antarctic Region

## Seasonal Guide



### The Emperor Penguins of Snow Hill Island

Early in the season, especially October and November, is the time when there are opportunities to embark on a helicopter excursion to Snow Hill Island. Home to over 4,000 breeding pairs of the majestic Emperor penguin.

After landing, take a short hike through the snow to the breeding ground, where fluffy chicks and their parents huddle together. Scenic Eclipse's resident ornithologist will join you to offer deep insights into the behaviour and ecology of the penguins.



King penguin, South Georgia

### November - December

The Antarctic spring is a favourite time for visitors and locals alike. The continent looks especially pristine in winter's wake, with fresh snow and an excess of sea ice. Male fur and elephant seals build harems on South Georgia, while on the Antarctic Peninsula, penguins begin courting, building nests and incubating their eggs.

By mid to late December, chicks are hatching while minke and humpback whales arrive for feeding under almost 24-hour daylight. In South Georgia, King penguins balance eggs on their feet and albatrosses reveal their gorgeous young.



Macaroni penguins,  
The Falkland Islands



Elephant seals,  
South Georgia



For five magical months the change in seasons bring penguins, seabirds, whales and seals to the waters of Antarctica. This intense breeding and feeding period is an ideal time to catch a glimpse of these unique animals in an environment full of nature's wonders.



Leopard seal, Portal Point, Antarctica



Humpback whale, Petermann Island, Antarctica

## January - Early February

As ice retreats, the new year reveals teeming penguin rookeries, hungry leopard seals and skuas on the wing. Curious penguin chicks often approach human visitors as they discover the world around them. Off shore, newborn Crabeater and Weddell seal pups play with their mothers on ice floes.

In South Georgia, juvenile seals and penguin chicks play together in temperatures above 5°C, the warmest of the year. Magellanic penguin chicks emerge from burrows on the Falklands, while King penguin chicks hatch.

## Late February - Early March

At the start of autumn, the weather is still mild compared to the winter ahead, but there's certainly a change in the air. Patches of sea freeze before your eyes, chasing Gentoo penguins into the Southern Ocean. Fur seal pups cavort in swim schools off South Georgia, while King penguins pack the beaches.

This is the prime time for whale watchers. You may spot large whale pods feeding on krill as they prepare to migrate north. Closer to shore, penguin chicks learn to swim in shallow waters as leopard seals look on. The Antarctic twilight is a great time for photography; the sun is lower in the sky, making for incredible dusks and dawns.



Fur seal,  
South Georgia



King penguins,  
South Georgia

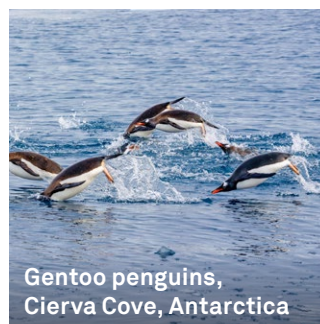

Gentoo penguins,  
Cierva Cove, Antarctica



Stanley,  
The Falkland Islands



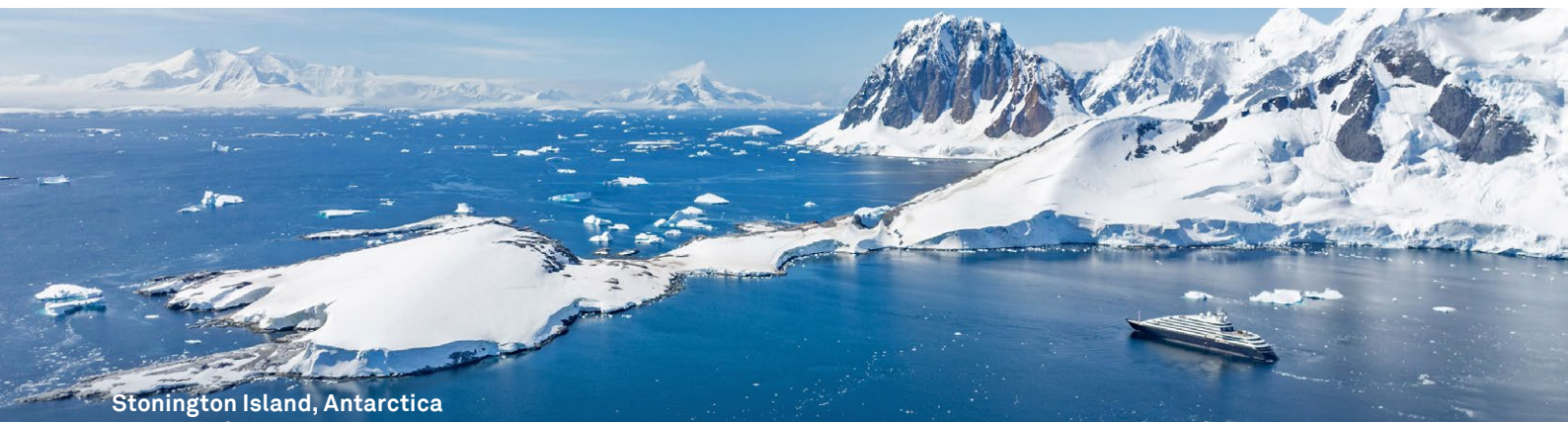

Stonington Island, Antarctica

## Antarctica in Depth

13 Days

Expedition Voyage



— Cruise    📍 Cruise start/finish    .... Included flight    ① Overnight stay

Day 1	<b>Buenos Aires, Argentina</b>	Day 11-12	At sea
Day 2	Buenos Aires > Ushuaia	Day 13	<b>Ushuaia, Argentina &gt; Buenos Aires</b>
Day 3	At sea		
Day 4-10	Antarctic Peninsula		



### Voyage Highlights

- Visit picturesque bays and harbours to witness thriving colonies of Adélie, Gentoo, and Chinstrap penguins, as well as seals, whales, and seabirds.
- Explore pristine landscapes up close, with expert-led Discovery excursions.
- Navigate one of Antarctica's most breathtaking waterways, flanked by towering cliffs and glaciers.

#### Voyage code 101S.1

2027 05, 16, 26 Jan, 06, 14, 17, 25 Feb, 24<sup>th</sup>, 29 Nov, 05<sup>th</sup>, 10 Dec

2028 04, 07, 18, 29 Jan, 02, 27 Feb, 02, 13 Mar

Verandah Suite from £14,919 per person\*

25 Feb 2027 combinable with 13 Day Chilean Fjords & Glaciers of the Beagle Channel cruise 201L.

The itinerary outlines are a guide only and may be amended as required for operational reasons at our discretion. \*All prices shown are based on two people sharing on our Best Available Fare in a category D suite on 6 February 2027 sailing for 101S.1 and category A suite on 3 December 2026 sailing for 501S.1. Supplements apply for single travellers, upgraded cabins and other departure dates. Best Available Fare must be paid in full 10 months prior to departure, or at time of booking if less than 10 months prior to departure. A 20% deposit per person is required within 7 days of booking. \*Flights are included with Best Available Fare. Flights may not be a direct service and are up to a credit amount of £1,250 per person when booking a cruise and flight with us. Flight credit amount is dependent on itinerary and departure date booked. If the required air fare exceeds the set credit amount, additional charges will apply. Prices are correct as of 6 May 2025. Please note a fuel surcharge may be applicable at time of full payment. We reserve the right to withdraw offers and promotions at any time and these are only applicable to residents of the UK. \*Alternate itinerary. Helicopter and Submersible operations subject to regulatory approval, availability, weight restrictions, medical approval and weather, tide and ice conditions. For full terms and conditions please refer to pages 136-143.

## Antarctica & the Weddell Sea

16 Days

Expedition Voyage



— Cruise    📍 Cruise start/finish    .... Included flight    ① Overnight stay

Day 1	<b>Buenos Aires, Argentina</b>	Day 10-13	Antarctic Peninsula
Day 2	Buenos Aires > Ushuaia	Day 14-15	At sea
Day 3	At sea	Day 16	<b>Ushuaia, Argentina &gt; Buenos Aires</b>
Day 4	South Shetland Islands		
Day 5-9	Discovering the Weddell Sea		



### Voyage Highlights

- Spend time in the Weddell Sea, a region rich in iconic Antarctic wildlife, including some of the largest colonies of Adélie penguins in Antarctica.
- Home to a number of research stations, you'll discover the rich history of the Shetland Islands.
- Sail by vast tabular icebergs in search of fur seals and Weddell seals.

#### Voyage code 501S.1

2026 03, 22 Dec

Verandah Suite from £17,969 per person\*

Combinable with 13 Day Antarctica in Depth cruise 101S.

To explore these itineraries further, visit [scenic.co.uk](https://www.scenic.co.uk)





Port Charcot, Antarctica

## Antarctica in Depth (Festive & New Year's Departures)

13 Days

Expedition Voyage



— Cruise    📍 Cruise start/finish    .... Included flight    ① Overnight stay

Day 1	<b>Buenos Aires, Argentina</b>	Day 11-12	At sea
Day 2	Buenos Aires > Ushuaia	Day 13	<b>Ushuaia, Argentina &gt; Buenos Aires</b>
Day 3	At sea		
Day 4-10	Antarctic Peninsula		

## Beyond the Antarctic Circle: Christmas and New Year's Voyage

16 Days

Expedition Voyage



— Cruise    📍 Cruise start/finish    .... Included flight    ① Overnight stay

Day 1	<b>Buenos Aires, Argentina</b>	Day 14	At sea
Day 2	Buenos Aires > Ushuaia	Day 15	At sea > Ushuaia, Argentina
Day 3-4	At sea	Day 16	<b>Ushuaia &gt; Buenos Aires</b>
Day 5-13	Antarctic Peninsula		

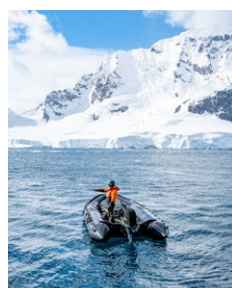

### Voyage Highlights

- Enjoy the ultimate white Christmas in Antarctica on selected voyages.
- From lazy Weddell seals to penguin hatchlings, enjoy endless opportunities for unique wildlife sightings with the expert Discovery Team.
- Capture on film the otherworldly beauty of tabular icebergs, sculpted by time and nature.

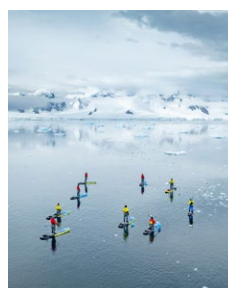

### Voyage Highlights

- Venture beyond the Antarctic Circle, where untouched wilderness marks a journey into the true heart of the White Continent.
- Raise a toast to the New Year at the edge of the world, an unforgettable experience.
- Feel the Antarctic chill with a thrilling polar plunge under the midnight sun.

### Voyage code 101S.1

2026 17, 28 Dec | 2027 16<sup>th</sup>, 27 Dec

Verandah Suite from £15,235 per person\*

25 Feb 2027 combinable with 13 Day Chilean Fjords & Glaciers of the Beagle Channel cruise 201L.

### Voyage code 701S.1

2027 21 Dec

Verandah Suite from £19,265 per person\*

Combinable with 13 Day Antarctica in Depth cruise 101S.

The itinerary outlines are a guide only and may be amended as required for operational reasons at our discretion. \*All prices shown are based on two people sharing on our Best Available Fare in a category B suite on 17 December 2026 sailing for 101S.1 and a category C suite on 21 December 2027 sailing for 701S.1. Supplements apply for single travellers, upgraded cabins and other departure dates. Best Available Fare must be paid in full 10 months prior to departure, or at time of booking if less than 10 months prior to departure. A 20% deposit per person is required within 7 days of booking. \*Flights are included with Best Available Fare. Flights may not be a direct service and are up to a credit amount of £1,250 per person for 101S.1 and up to £1,500 per person for 701S.1 when booking a cruise and flight with us. Flight credit amount is dependent on itinerary and departure date booked. If the required air fare exceeds the set credit amount, additional charges will apply. Prices are correct as of 6 May 2025. Please note a fuel surcharge may be applicable at time of full payment. We reserve the right to withdraw offers and promotions at any time and these are only applicable to residents of the UK. \*Alternate itinerary. Helicopter and Submersible operations subject to regulatory approval, availability, weight restrictions, medical approval and weather, tide and ice conditions. For all terms and conditions please refer to pages 136-143.

To book call 0161 516 1475 | Contact your local Travel Agent





## Antarctica, South Georgia & the Falkland Islands

20 Days

Expedition Voyage



— Cruise    📍 Cruise start/finish    .... Included flight    ① Overnight stay

Day 1	<b>Buenos Aires, Argentina</b>	Day 11-12	At sea
Day 2	Buenos Aires > Ushuaia	Day 13-17	Antarctic Peninsula
Day 3	At sea	Day 18-19	At sea
Day 4-5	Falkland Islands	Day 20	<b>Ushuaia, Argentina &gt; Buenos Aires</b>
Day 6-7	At sea		
Day 8-10	South Georgia		



### Voyage Highlights

- Discover windswept landscapes, rich birdlife, and a fascinating blend of British and South American culture.
- Witness one of the largest colonies of King penguins on Earth, as well as elephant seals and fur seals.
- Experience the raw, untouched beauty of this remote world with guided Zodiac excursions.

### Voyage code 201S.1

2026 15 Nov | 2027 08, 27 Jan | 2028 15 Jan, 09, 13 Feb

Verandah Suite from £23,455 per person\*



King penguin, South Georgia  
S 54° 15' W 36° 45'





Pia Glacier, Chile

## Chilean Fjords & the Glaciers of the Beagle Channel

13 Days

Expedition Voyage



— Cruise    ● Cruise start/finish    .... Included flight    ① Overnight stay

Day 1	<b>Valparaíso, Chile</b>	Day 8	Cruising Strait of Magellan
Day 2	At sea	Day 9	Punta Arenas
Day 3	Niebla	Day 10	Cruise Agostini Fjord
Day 4	Puerto Montt	Day 11	Cruise Beagle Channel > Garibaldi & Pia Glacier
Day 5	Castro, Isla Chiloe	Day 12	Cape Horn
Day 6	At sea	Day 13	<b>Ushuaia, Argentina &gt; Buenos Aires</b>
Day 7	Puerto Edén > Pío XI Glacier		



### Voyage Highlights

- A breathtaking journey through dramatic fjords, towering glaciers, and remote landscapes.
- Discover the snowcapped volcanoes, deep blue lakes, and charming villages of Puerto Montt and the Chilean Lake District.
- Spot Magellanic penguins, humpback whales, fur seals, and seabirds.

**Voyage code 201L.1**

2026 04 Nov | 2027 08<sup>th</sup> Mar, 13 Nov

**Verandah Suite from £12,349 per person\***

13 Nov 2027 departure combinable with  
13 Day Antarctica in Depth cruise 101S.

## Fjords & Glaciers of Southern Chile & Patagonia

18 Days

Expedition Voyage



— Cruise    ● Cruise start/finish    .... Included flight    ① Overnight stay

Day 1	<b>Buenos Aires, Argentina</b>	Day 10	Punta Arenas
Day 2	Buenos Aires > Ushuaia	Day 11	At sea
Day 3	Cape Horn, Chile	Day 12	Isla Pingüino, Argentina
Day 4-6	Chilean Fjords	Day 13	At sea
Day 7	Magdalena Channel > Cruising Tucker Islets	Day 14	Punta Pirámides
Day 8	Admiralty Sound	Day 15-16	At sea
Day 9	Cruise Whiteside Canal and Strait of Magellan	Day 17	Montevideo, Uruguay
		Day 18	<b>Buenos Aires, Argentina</b>



### Voyage Highlights

- Navigate the Strait of Magellan, Beagle Channel, and Glacier Alley, surrounded by towering fjords and glaciers.
- Experience Cape Horn, one of the most remote and dramatic headlands, where the Atlantic and Pacific Oceans collide.
- Spot Magellanic and Gentoo penguins, elephant seals, sea lions, and seabirds as you explore the Chilean fjords.

**Voyage code 701L.1**

2027 28 Feb | 2028 09 Mar

**Verandah Suite from £10,655 per person\***

09 Mar 2028 departure combinable with  
12 Day Rhythms of Brazilian Coastline cruise 601L.

The itinerary outlines are a guide only and may be amended as required for operational reasons at our discretion. \*All prices shown are based on two people sharing on our Best Available Fare in a category C suite on 15 January 2028 sailing for 201S.1 and 13 November 2027 sailing for 201L.1 and a category A suite on 28 February 2027 sailing for 701L.2. Supplements apply for single travellers, upgraded cabins and other departure dates. Best Available Fare must be paid in full 10 months prior to departure, or at time of booking if less than 10 months prior to departure. A 20% deposit per person is required within 7 days of booking. \*Flights are included with Best Available Fare. Flights may not be a direct service and are up to a credit amount of £1,250 per person when booking a cruise and flight with us. Flight credit amount is dependent on itinerary and departure date booked. If the required air fare exceeds the set credit amount, additional charges will apply. Prices are correct as of 6 May 2025. Please note a fuel surcharge may be applicable at time of full payment. We reserve the right to withdraw offers and promotions at any time and these are only applicable to residents of the UK. \*Alternate itinerary. Helicopter and Submersible operations subject to regulatory approval, availability, weight restrictions, medical approval and weather, tide and ice conditions. Helicopters unable to operate in South Georgia. Submersible unable to operate in Uruguay. For all terms and conditions please refer to pages 136-143.

To book call **0161 516 1475** | Contact your local **Travel Agent**





Aguila Glacier, Patagonia, Chile

## Patagonia & the Chilean Fjords

17 Days

Expedition Voyage



— Cruise    ● Cruise start/finish    .... Included flight    ① Overnight stay

Day 1	<b>Buenos Aires, Argentina</b>	Admiralty Sound
Day 2	Montevideo, Uruguay	Admiralty Sound
Day 3-4	At sea	Day 11 Tucker Islets
Day 5	Punta Pyramides, Argentina	Day 12 Condor Glacier >
Day 6	At sea	Day 13 Aguilá Glacier
Day 7	Isla Pingüino > Puerto Deseado	Day 14 Cruise Beagle Channel & Cockburn Channel
Day 8	At sea	Day 15 Glacier Alley > Beagle Channel
Day 9	Punta Arenas, Chile	Day 16 Cape Horn
Day 10	Cruising Strait of Magellan >	Day 17 <b>Ushuaia, Argentina &gt; Buenos Aires</b>



### Voyage Highlights

- Visit Argentina, Chile, and Uruguay, each with its own distinct culture, landscapes, and heritage.
- Explore Punta Arenas, Chile's gateway to Patagonia and Tierra del Fuego.
- Sail past Cape Horn, the southernmost point of the Americas where the Atlantic and Pacific meet, offering dramatic views.

**Voyage code 901L.1**  
2027 14 Nov

Verandah Suite from £14,939 per person\*

Combinable with 13 Day Antarctica in Depth cruise 101S.

## Ancient Kingdoms & Natural Treasures: Chile to Panama

14 Days

Discovery Voyage



— Cruise    ● Cruise start/finish    ① Overnight stay

Day 1	<b>Valparaíso, Chile</b>	Day 10	Manta, Ecuador
Day 2	Pingüino de Humboldt National Reserve	Day 11	At sea
Day 3-4	At sea	Day 12	Utría National Park, Colombia
Day 5-6	Paracas, Peru	Day 13	Playa del Muerto, Darién National Park, Panama
Day 7	At sea	Day 14	<b>Panama City</b>
Day 8	Salaverry		
Day 9	At sea		

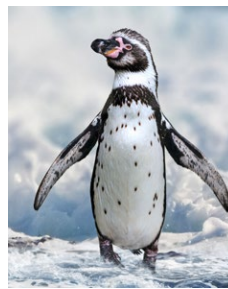

### Voyage Highlights

- Discover the beauty of UNESCO-listed Darién and Utría National Parks.
- Walk through Salaverry and the ancient ruins of Chan Chan, a World Heritage site showcasing the legacy of the Chimú civilisation.
- Visit Isla Damas, home to Humboldt penguins, sea lions and dolphins, in their natural habitat.

**Voyage code 701L.1**  
2027 21 Mar

Verandah Suite from £8,579 per person\*

Combinable with 14 Day Chilean Fjords & the Glaciers of the Beagle Channel cruise 201L.

The itinerary outlines are a guide only and may be amended as required for operational reasons at our discretion. \*All prices shown are based on two people sharing on our Best Available Fare in a category C suite. Supplements apply for single travellers, upgraded cabins and other departure dates. Best Available Fare must be paid in full 10 months prior to departure, or at time of booking if less than 10 months prior to departure. A 20% deposit per person is required within 7 days of booking. \*Flights are included with Best Available Fare. Flights may not be a direct service and are up to a credit amount of £1,250 per person when booking a cruise and flight with us. Flight credit amount is dependent on itinerary and departure date booked. If the required air fare exceeds the set credit amount, additional charges will apply. Prices are correct as of 6 May 2025. Please note a fuel surcharge may be applicable at time of full payment. We reserve the right to withdraw offers and promotions at any time and these are only applicable to residents of the UK. Helicopter and Submersible operations subject to regulatory approval, availability, weight restrictions, medical approval and weather, tide and ice conditions. Helicopters unable to operate in Colombia and Panama. Submersible unable to operate in Panama and Uruguay. For all terms and conditions please refer to pages 136-143.

To explore these itineraries further, visit [scenic.co.uk](https://www.scenic.co.uk)





Valparaíso, Chile

## Ancient Kingdoms & Natural Treasures: Panama to Chile

⌚ 14 Days

Discovery Voyage



— Cruise    📍 Cruise start/finish    ① Overnight stay

Day 1	<b>Panama City, Panama</b>	Day 7	Salaverry, Peru
Day 2	Darién National Park, Playa del Muerto	Day 8	At sea
Day 3	Utria National Park, Colombia	Day 9	Paracas
Day 4	At sea	Day 10-12	At sea
Day 5	Manta, Ecuador	Day 13	Pingüino de Humboldt National Reserve, Chile
Day 6	At sea	Day 14	<b>Valparaíso</b>



### Voyage Highlights

- Uncover the artistry of Montecristi, the birthplace of the iconic Panama hat, where master artisans craft timeless elegance.
- Visit Darién National Park to meet the Emberá people and experience their ancient traditions and craftsmanship.
- Sail by Paracas' dramatic rock formations and Ballestas Islands, seeing colonies of sea lions, penguins and seabirds.

**Voyage code 801L.1**  
2027 31 Oct

**Verandah Suite from £8,985 per person\***

Combinable with 12 Day Pristine Islands of the Caribbean & Panama Canal cruise 131C.



*Chan Chan ruins, Peru*  
S 54° 15' W 36° 45'





Rio de Janeiro, Brazil

## Rhythms of the Brazilian Coastline

12 Days

Signature Yacht Cruising



— Cruise    ● Cruise start/finish    ① Overnight stay

Day 1	<b>Buenos Aires, Argentina</b>	Day 7	Ilhabela ☼
Day 2	Montevideo, Uruguay ☼ ☼	Day 8	Paraty ☼ ☼
Day 3	Punta del Este ☼	Day 9	Abraão, Ilha Grande ☼
Day 4-5	At sea	Day 10	Búzios ☼
Day 6	São Francisco do Sul, Brazil	Day 11	Rio de Janeiro ☼
		Day 12	<b>Rio de Janeiro ☼</b>

☼ Full day    ☼ Overnight stay    ☼ Late departure



### Voyage Highlights

- Discover the vibrant cultures and cuisine of Argentina, Uruguay, and Brazil.
- Explore Ilhabela's lush rainforests, Paraty's colonial beauty, and Ilha Grande's pristine beaches.
- Experience the magic of Rio de Janeiro with an overnight stay and stunning views of Sugarloaf Mountain.

**Voyage code 601L.2**

2027 17 Mar, 03<sup>rd</sup> Nov

2028 26 Mar

**Verandah Suite from £8,725 per person\***

Combinable with 18 Day Fjords & Glaciers of Southern Chile & Patagonia cruise 701L.



Paraty, Brazil  
S 23° 21' W 44° 71'





Yoga class, Scenic Eclipse

## Wellness Retreat: Barbados to Rio de Janeiro

🕒 12 Days

Signature Yacht Cruising



— Cruise    📍 Cruise start/finish    ① Overnight stay

Day 1    **Bridgetown, Barbados**  
Day 2-11    At sea  
Day 12    **Rio de Janeiro, Brazil**

## Wellness Retreat: Rio de Janeiro to Santa Cruz de Tenerife

🕒 13 Days

Signature Yacht Cruising



— Cruise    📍 Cruise start/finish    ① Overnight stay

Day 1    **Rio de Janeiro, Brazil**  
Day 2-12    At sea  
Day 13    **Santa Cruz de Tenerife, Spain**



### Voyage Highlights

- Indulge in the ultimate relaxation at sea. A tranquil journey to reset and rejuvenate in ultra-luxury surroundings.
- Enjoy a holistic wellness program, with daily yoga, Pilates, meditation, and sound healing sessions.
- Delight in healthy gourmet cuisine, with nutritionally balanced meals designed for wellness.

**Voyage code 141R.1**  
**2027 23 Oct**

**Verandah Suite from £5,915 per person\***

Combinable with 9 Day Splendours of the Caribbean cruise 701J.

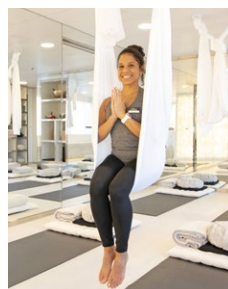

### Voyage Highlights

- Indulge in ultimate relaxation with thermal saunas, steam rooms, Vitality pools, and serene lounges.
- Start each day with sunrise yoga, guided meditation, and rejuvenating sound healing sessions.
- Savour gourmet wellness cuisine, expertly crafted for balance and vitality.

**Voyage code 111R.1**  
**2028 06 Apr**

**Verandah Suite from £6,579 per person\***

Combinable with 8 Day Atlantic Islands & Moroccan Coastline cruise 321M.

The itinerary outlines are a guide only and may be amended as required for operational reasons at our discretion. \*All prices shown are based on two people sharing on our Best Available Fare in a category C suite on 17 March 2027 sailing for 601L.1, 6 April 2028 sailing for 141R.1 and 23 October 2027 sailing for 111R.1. Supplements apply for single travellers, upgraded cabins and other departure dates. Best Available Fare must be paid in full 10 months prior to departure, or at time of booking if less than 10 months prior to departure. A 20% deposit per person is required within 7 days of booking. \*Flights are included with Best Available Fare. Flights may not be a direct service and are up to a credit amount of £1,250 per person when booking a cruise and flight with us. Flight credit amount is dependent on itinerary and departure date booked. If the required air fare exceeds the set credit amount, additional charges will apply. Prices are correct as of 6 May 2025. Please note a fuel surcharge may be applicable at time of full payment. We reserve the right to withdraw offers and promotions at any time and these are only applicable to residents of the UK. \*Alternate itinerary. Helicopters unable to operate in Brazil. Submersible unable to operate in Brazil, Uruguay and Spain. For all terms and conditions please refer to pages 136-143.

To book call **0161 516 1475** | Contact your local **Travel Agent**



# South American splendour

Discover the full spectrum of South America's treasures with an incredible collection of combined cruise journeys. From the historic Panama Canal to Ushuaia, "the end of the world", explore a spectacular range of destinations and experiences on a voyage to remember.



Explore South America with combined journeys showcasing Brazil, Argentina, Chile, Panama, and more. Sail the Panama Canal, discover Patagonia, immerse yourself in the history of the Falkland Islands, and encounter wildlife in South Georgia and Antarctica.

Enjoy a Zodiac cruise to Laguna San Rafael's glaciers, a cable car ride to Sugarloaf Mountain in Rio de Janeiro, and sail the Beagle Channel. These ultra-luxury journeys offer all-inclusive comfort across breathtaking landscapes.







St Andrew's Bay, South Georgia

## Chilean Fjords, Glaciers & Antarctic Wildlife Explorer

31 Days

Expedition Voyage



— Cruise    ● Cruise start/finish    .... Included flight    ① Overnight stay

Day 1	<b>Valparaíso, Chile</b>	Day 11	Cruise Beagle Channel > Garibaldi & Pia Glacier
Day 2	At sea	Day 12	Cape Horn
Day 3	Niebla	Day 13	Ushuaia, Argentina
Day 4	Puerto Montt	Day 14	At sea
Day 5	Castro, Isla Chiloé	Day 15-16	Falkland Islands
Day 6	At sea	Day 17-18	At sea
Day 7	Puerto Edén > Pro XI Glacier	Day 19-21	South Georgia
Day 8	Cruise Strait of Magellan	Day 22-23	At sea
Day 9	Punta Arenas	Day 24-28	Antarctic Peninsula
Day 10	Chilean Fjords	Day 29-30	At sea
		Day 31	<b>Ushuaia, Argentina &gt; Buenos Aires</b>



Puerto Montt, Chile



### Voyage Highlights

- The ultimate voyage combining the Chilean Fjords, Patagonia, the Falkland Islands, South Georgia and Antarctica.
- Be immersed in the rich diversity of the wildlife of South Georgia and the Falkland Islands.
- Marvel at the sheer size of the tabular icebergs as you cruise the Antarctic Peninsula.

**Voyage code 202S.1**  
2026 04 Nov

**Verandah Suite from £30,070 per person\***

Combinable with Peru & Amazon Experience land journey.

The itinerary outlines are a guide only and may be amended as required for operational reasons at our discretion. \*All prices shown are based on two people sharing on our Best Available Fare in a category C suite. Supplements apply for single travellers, upgraded cabins and other departure dates. Best Available Fare must be paid in full 10 months prior to departure, or at time of booking if less than 10 months prior to departure. A 20% deposit per person is required within 7 days of booking. Flights are included with Best Available Fare. Flights may not be a direct service and are up to a credit amount of £1,250 per person when booking a cruise and flight with us. Flight credit amount is dependent on itinerary and departure date booked. If the required air fare exceeds the set credit amount, additional charges will apply. Prices are correct as of 6 May 2025. Please note a fuel surcharge may be applicable at time of full payment. We reserve the right to withdraw offers and promotions at any time and these are only applicable to residents of the UK. Helicopter and Submersible operations subject to regulatory approval, availability, weight restrictions, medical approval and weather, tide and ice conditions. Helicopters unable to operate in South Georgia. For all terms and conditions please refer to pages 136-143.

To book call **0161 516 1475** | Contact your local **Travel Agent**





Port Lockroy, Antarctica

## Antarctica & the Fjords of Southern Chile

29 Days

Expedition Voyage



— Cruise    📍 Cruise start/finish    .... Included flight    ① Overnight stay

Day 1	<b>Buenos Aires, Argentina</b>	Day 18	Magdalena Channel > Cruising Tucker Islets
Day 2	Buenos Aires > Ushuaia	Day 19-20	Admiralty Sound > Strait of Magellan
Day 3-4	At sea	Day 21	Punta Arenas
Day 5-10	Antarctic Peninsula	Day 22	Cruise Strait of Magellan
Day 11-12	At sea	Day 23	Isla Pingüino, Argentina
Day 13	Ushuaia, Argentina	Day 24	At sea
Day 14	Cape Horn, Chile	Day 25	Punta Pirámides
Day 15	Cruise Beagle Channel > Pia Glacier > Garibaldi Glacier	Day 26-27	At sea
Day 16	Cruise Beagle Channel	Day 28	Montevideo, Uruguay
Day 17	Aguila Glacier	Day 29	<b>Buenos Aires, Argentina</b>

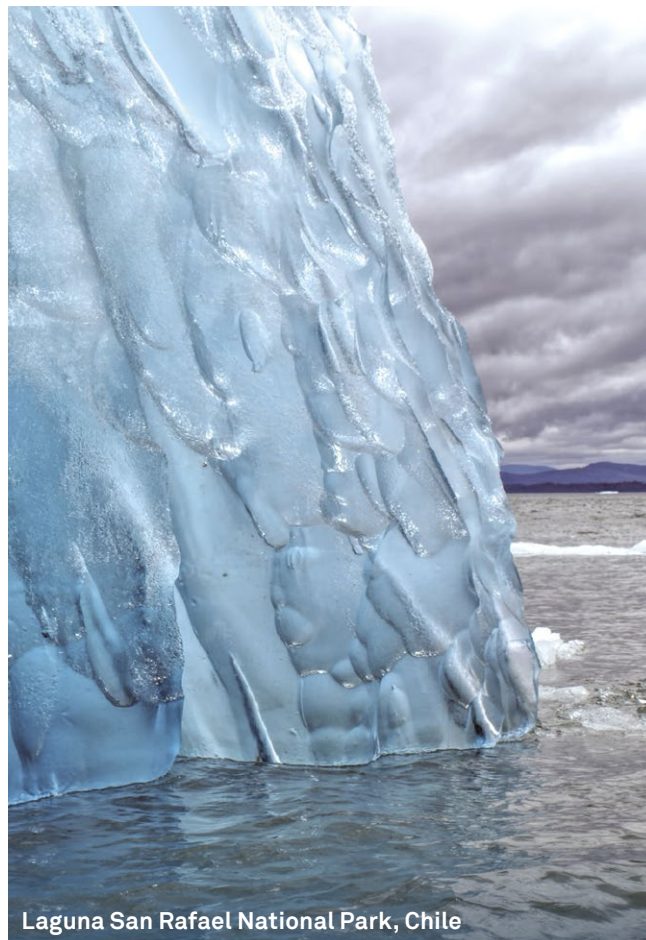

Laguna San Rafael National Park, Chile

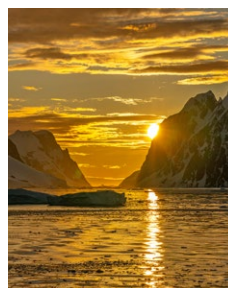

### Voyage Highlights

- Encounter a diverse range of wildlife as you cruise through this region, including species of penguins and seals.
- Experience the otherworldly beauty and icy wilderness of the Lemaire Channel and Deception Island.
- Marvel at the world-famous glaciers of Patagonia as you cruise through stunning fjords.

**Voyage code 702L.1**  
2027 17 Feb

**Verandah Suite from £22,525 per person\***

Combinable with Taste of Argentina & Brazil land journey.

The itinerary outlines are a guide only and may be amended as required for operational reasons at our discretion. \*All prices shown are based on two people sharing on our Best Available Fare in a category C suite. Supplements apply for single travellers, upgraded cabins and other departure dates. Best Available Fare must be paid in full 10 months prior to departure, or at time of booking if less than 10 months prior to departure. A 20% deposit per person is required within 7 days of booking. \*Flights are included with Best Available Fare. Flights may not be a direct service and are up to a credit amount of £1,250 per person when booking a cruise and flight with us. Flight credit amount is dependent on itinerary and departure date booked. If the required air fare exceeds the set credit amount, additional charges will apply. Prices are correct as of 6 May 2025. Please note a fuel surcharge may be applicable at time of full payment. We reserve the right to withdraw offers and promotions at any time and these are only applicable to residents of the UK. Helicopter and Submersible operations subject to regulatory approval, availability, weight restrictions, medical approval and weather, tide and ice conditions. Submersible unable to operate in Uruguay. For all terms and conditions please refer to pages 136-143.

To explore these itineraries further, visit [scenic.co.uk](https://www.scenic.co.uk)





Humboldt Penguin National Reserve, Chile

Ancient Treasures, Fjords & Wonders of South America

26 Days Discovery Voyage Expedition Voyage



— Cruise    📍 Cruise start/finish    .... Included flight    ① Overnight stay

Day 1	Panama City, Panama	Day 15	At sea
Day 2	Playa del Muerto, Darién National Park	Day 16	Niebla
Day 3	Utría National Park, Colombia	Day 17	Puerto Montt
Day 4	At sea	Day 18	Castro, Isla Chiloé
Day 5	Manta, Ecuador	Day 19	At sea
Day 6	At sea	Day 20	Puerto Edén > Pio XI Glacier
Day 7	Salaverry, Peru	Day 21	Strait of Magellan
Day 8	At sea	Day 22	Punta Arenas
Day 9	Paracas	Day 23	Agostini Glacier
Day 10-12	At sea	Day 24	Garibaldi Glacier & Pia Glacier
Day 13	Humboldt Penguin National Reserve, Chile	Day 25	Cape Horn
Day 14	Valparaíso	Day 26	Ushuaia, Argentina > Buenos Aires



Darién National Park, Panama



Voyage Highlights

- Discover the mangrove forests, pristine beaches, and a thriving marine ecosystem at Utría National Park.
- Explore Valparaíso, a UNESCO-listed city, famed for its vibrant street art, funiculars, and bohemian charm.
- Visit Puerto Edén, a hidden Patagonian gem, and home to one of the most remote communities in the world.

Voyage code 802L.1  
2027 31 Oct

Verandah Suite from £24,335 per person\*

Combinable with 13 Day Antarctica in Depth cruise 101S.

The itinerary outlines are a guide only and may be amended as required for operational reasons at our discretion. \*All prices shown are based on two people sharing on our Best Available Fare in a category C suite. Supplements apply for single travellers, upgraded cabins and other departure dates. Best Available Fare must be paid in full 10 months prior to departure, or at time of booking if less than 10 months prior to departure. A 20% deposit per person is required within 7 days of booking. Flights are included with Best Available Fare. Flights may not be a direct service and are up to a credit amount of £1,250 per person when booking a cruise and flight with us. Flight credit amount is dependent on itinerary and departure date booked. If the required air fare exceeds the set credit amount, additional charges will apply. Prices are correct as of 6 May 2025. Please note a fuel surcharge may be applicable at time of full payment. We reserve the right to withdraw offers and promotions at any time and these are only applicable to residents of the UK. Helicopter and Submersible operations subject to regulatory approval, availability, weight restrictions, medical approval and weather, tide and ice conditions. Helicopters unable to operate in Panama & Colombia. Submersible unable to operate in Colombia. For all terms and conditions please refer to pages 136-143.

To book call 0161 516 1475 | Contact your local Travel Agent





Castro, Patagonia, Chile

## Chilean Fjords & Antarctica's Weddell Sea

24 Days

Expedition Voyage



— Cruise    ● Cruise start/finish    .... Included flight    ① Overnight stay

Day 1	<b>Valparaíso, Chile</b>	Day 11	Beagle Channel > Garibaldi Glacier > Pia Glacier
Day 2	At sea	Day 12	Cape Horn > Beagle Channel
Day 3	Niebla	Day 13	Ushuaia, Argentina
Day 4	Reloncaví Sound > Puerto Montt	Day 14	At sea
Day 5	Castro, Isla Chiloé	Day 15-21	Antarctic Peninsula
Day 6	At sea	Day 22	At sea
Day 7	Puerto Edén > Pio XI Glacier	Day 23	Ushuaia, Argentina
Day 8	Strait of Magellan	Day 24	<b>Ushuaia &gt; Buenos Aires</b>
Day 9	Punta Arenas		
Day 10	Agostini Fjord		



Port Charcot, Antarctica



### Voyage Highlights

- Sail the legendary Beagle Channel, retracing Darwin's journey through one of the most storied waterways.
- Witness the stunning Garibaldi, Pia, and Pio XI glaciers up close.
- Experience Antarctica's spectacular icy wilderness, a pristine world of glaciers, towering icebergs and dramatic mountain ranges.

**Voyage code 202L.1**  
2027 13 Nov

**Verandah Suite from £30,635 per person\***

Combinable with 14 Day Ancient Kingdoms & Natural Treasures: Panama to Chile cruise 801L.

The itinerary outlines are a guide only and may be amended as required for operational reasons at our discretion. \*All prices shown are based on two people sharing on our Best Available Fare in a category C suite. Supplements apply for single travellers, upgraded cabins and other departure dates. Best Available Fare must be paid in full 10 months prior to departure, or at time of booking if less than 10 months prior to departure. A 20% deposit per person is required within 7 days of booking. \*Flights are included with Best Available Fare. Flights may not be a direct service and are up to a credit amount of £1,250 per person when booking a cruise and flight with us. Flight credit amount is dependent on itinerary and departure date booked. If the required air fare exceeds the set credit amount, additional charges will apply. Prices are correct as of 6 May 2025. Please note a fuel surcharge may be applicable at time of full payment. We reserve the right to withdraw offers and promotions at any time and these are only applicable to residents of the UK. Helicopter and Submersible operations subject to regulatory approval, availability, weight restrictions, medical approval and weather, tide and ice conditions. For all terms and conditions please refer to pages 136-143.

To explore these itineraries further, visit [scenic.co.uk](https://www.scenic.co.uk)



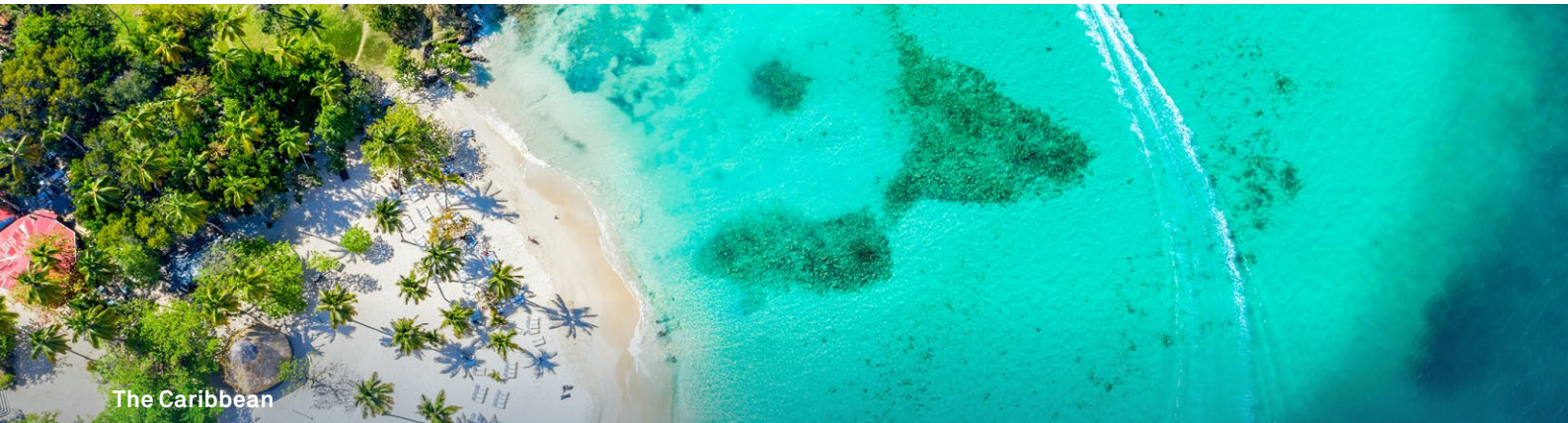

The Caribbean

# South America to the Caribbean through the Panama Canal

25 Days

Discovery Voyage



Cruise   Cruise start/finish   Overnight stay

Day 1	Valparaíso, Chile	Day 14	Panama City
Day 2	Humboldt Penguin National Reserve	Day 15	Panama Canal Transit
Day 3-4	At sea	Day 16	San Blas Islands (Lemon Cay)
Day 5-6	Paracas, Peru	Day 17	Cartagena, Colombia
Day 7	At sea	Day 18	Cartagena
Day 8	Salaverry	Day 19	Cabo de la Vela
Day 9	At sea	Day 20	Willemstad, Curaçao
Day 10	Manta, Ecuador	Day 21	At sea
Day 11	At sea	Day 22	Tobago Cays, St. Vincent & the Grenadines
Day 12	Utría National Park, Colombia	Day 23	Mayreau
Day 13	Playa del Muerto, Darién National Park, Panama	Day 24	Soufriere, St. Lucia
		Day 25	Bridgetown, Barbados

The itinerary outlines are a guide only and may be amended as required for operational reasons at our discretion. \*All prices shown are based on two people sharing on our Best Available Fare in a category C suite. Supplements apply for single travellers, upgraded cabins and other departure dates. Best Available Fare must be paid in full 10 months prior to departure, or at time of booking if less than 10 months prior to departure. A 20% deposit per person is required within 7 days of booking. \*Flights are included with Best Available Fare. Flights may not be a direct service and are up to a credit amount of £1,250 per person when booking a cruise and flight with us. Flight credit amount is dependent on itinerary and departure date booked. If the required air fare exceeds the set credit amount, additional charges will apply. Prices are correct as of 6 May 2025. Please note a fuel surcharge may be applicable at time of full payment. We reserve the right to withdraw offers and promotions at any time and these are only applicable to residents of the UK. Helicopter and Submersible operations subject to regulatory approval, availability, weight restrictions, medical approval and weather, tide and ice conditions. Helicopters unable to operate in Colombia and Panama. Submersible unable to operate in Panama & Colombia. For all terms and conditions please refer to pages 136-143.



Cartagena, Colombia



## Voyage Highlights

- Be immersed in the indigenous Wayuu culture in Cabo de la Vela, Colombia.
- Explore the untouched ecosystems of UNESCO-listed Darién and Utría National Parks, rich in biodiversity and rare wildlife.
- Visit Montecristi, the birthplace of the world-famous Panama hat.

Voyage code 132C.1  
2027 21 Mar

Verandah Suite from £18,140 per person\*

Combinable with 14 Day Chilean Fjords & the  
Glaciers of the Beagle Channel cruise 201L.

To book call 0161 516 1475 | Contact your local Travel Agent





Tierra del Fuego, Patagonia, Chile

## Brazil, Patagonia & the Chilean Fjords

28 Days Signature Yacht Cruising Expedition Voyage



— Cruise    ● Cruise start/finish    .... Included flight    ① Overnight stay



### Voyage Highlights

- Experience the capitals of Argentina and Uruguay, lively Buenos Aires and Montevideo's historic Ciudad Vieja.
- Discover Brazil's hidden gem, São Francisco do Sul, rich in colonial charm and maritime heritage.
- Sail past the southernmost tip of the Americas, Cape Horn, where the Atlantic and Pacific meet in dramatic beauty.

**Voyage code 602L.1**  
2027 03 Nov

**Verandah Suite from £28,785 per person\***

Combinable with 12 Day Wellness Retreat: Barbados to Rio de Janeiro cruise 141R.



Pia Glacier, Chile

Day 1	<b>Rio de Janeiro, Brazil</b> ☾	Day 18	Isla Pingüino
Day 2	Rio de Janeiro	Day 19	At sea
Day 3	Búzios ☼☼	Day 20	Punta Arenas, Chile ☼☼
Day 4	Abraao, Ilha Grande ☼	Day 21	Whiteside Canal > Strait of Magellan > Admiralty Sound
Day 5	Paraty ☼☼	Day 22	Admiralty Sound
Day 6	Ilhabela ☼	Day 23	Tucker Islets
Day 7	São Francisco do Sul	Day 24	Condor Glacier > Aguila Glacier
Day 8-9	At sea	Day 25	Beagle Channel & Cockburn Channel
Day 10	Punta del Este, Uruguay ☼☼	Day 26	Glacier Alley > Beagle Channel
Day 11	Montevideo ☼	Day 27	Cape Horn
Day 12	Buenos Aires, Argentina ☼	Day 28	<b>Ushuaia, Argentina &gt; Buenos Aires</b>
Day 13	Montevideo, Uruguay ☼		
Day 14-15	At sea		
Day 16	Punta Pyrámides, Argentina ☼		
Day 17	At sea		

☼ Full day    ☾ Overnight stay    ☼ Late departure

The itinerary outlines are a guide only and may be amended as required for operational reasons at our discretion. \*All prices shown are based on two people sharing on our Best Available Fare in a category C suite. Supplements apply for single travellers, upgraded cabins and other departure dates. Best Available Fare must be paid in full 10 months prior to departure, or at time of booking if less than 10 months prior to departure. A 20% deposit per person is required within 7 days of booking. \*Flights are included with Best Available Fare. Flights may not be a direct service and are up to a credit amount of £1,250 per person when booking a cruise and flight with us. Flight credit amount is dependent on itinerary and departure date booked. If the required air fare exceeds the set credit amount, additional charges will apply. Prices are correct as of 6 May 2025. Please note a fuel surcharge may be applicable at time of full payment. We reserve the right to withdraw offers and promotions at any time and these are only applicable to residents of the UK. Helicopter and Submersible operations subject to regulatory approval, availability, weight restrictions, medical approval and weather, tide and ice conditions. Helicopters unable to operate in Brazil. Submersible unable to operate in Brazil & Uruguay. For all terms and conditions please refer to pages 136-143.

To explore these itineraries further, visit [scenic.co.uk](https://scenic.co.uk)





Petermann Island, Antarctica

# South America & Antarctic Discovery

39 Days Signature Yacht Cruising Expedition Voyage



Cruise Cruise start/finish Included flight Overnight stay



## Voyage Highlights

- Visit Búzios, a stylish seaside retreat with golden beaches, designer boutiques, and fine dining.
- Sail through the Beagle Channel and Glacier Alley, where towering glaciers spill into icy waters.
- Glide past icebergs and untouched shores on expert-led Discovery excursions by Zodiac.

Voyage code 603L.1  
2027 03 Nov

Verandah Suite from £44,480 per person\*

Combinable with 12 Day Wellness Retreat: Barbados to Rio de Janeiro cruise 141R.



Sugarloaf Mountain, Rio de Janeiro, Brazil

Day 1	Rio de Janeiro, Brazil ☾	Day 21	Whiteside Canal >
Day 2	Rio de Janeiro		Strait of Magellan >
Day 3	Búzios ☼☼	Day 22	Admiralty Sound
Day 4	Abraão, Ilha Grande ☼	Day 23	Admiralty Sound
Day 5	Paraty ☼☼	Day 24	Tucker Islets
Day 6	Ilhabela ☼	Day 25	Condor Glacier >
Day 7	São Francisco do Sul		Aguila Glacier
Day 8-9	At sea	Day 26	Beagle Channel &
Day 10	Punta del Este, Uruguay ☼☼		Cockburn Channel
Day 11	Montevideo ☼	Day 27	Garibaldi Glacier >
Day 12	Buenos Aires, Argentina ☼		Beagle Channel
Day 13	Montevideo, Uruguay ☼	Day 28	Cape Horn
Day 14-15	At sea	Day 29	Ushuaia, Argentina ☼
Day 16	Punta Pyrámides, Argentina ☼	Day 30-36	At sea
Day 17	At sea	Day 37	Ushuaia, Argentina ☾
Day 18	Isla Pingüino ☼	Day 38	Ushuaia >
Day 19	At sea	Day 39	Buenos Aires
Day 20	Punta Arenas, Chile ☼☼		

☼ Full day ☾ Overnight stay ☼ Late departure

The itinerary outlines are a guide only and may be amended as required for operational reasons at our discretion. \*All prices shown are based on two people sharing on our Best Available Fare in a category C suite. Supplements apply for single travellers, upgraded cabins and other departure dates. Best Available Fare must be paid in full 10 months prior to departure, or at time of booking if less than 10 months prior to departure. A 20% deposit per person is required within 7 days of booking. \*Flights are included with Best Available Fare. Flights may not be a direct service and are up to a credit amount of £1,250 per person when booking a cruise and flight with us. Flight credit amount is dependent on itinerary and departure date booked. If the required air fare exceeds the set credit amount, additional charges will apply. Prices are correct as of 6 May 2025. Please note a fuel surcharge may be applicable at time of full payment. We reserve the right to withdraw offers and promotions at any time and these are only applicable to residents of the UK. Helicopter and Submersible operations subject to regulatory approval, availability, weight restrictions, medical approval and weather, tide and ice conditions. Helicopters unable to operate in Brazil. Submersible unable to operate in Brazil & Uruguay. For all terms and conditions please refer to pages 136-143.

To book call 0161 516 1475 | Contact your local Travel Agent





*Polar Plunge,  
Laubeuf Fjord, Antarctica  
S 67° 32' W 68° 11'*









# Ultimate journeys in Antarctica & South America

## Highlights of Antarctica, Argentina and Brazil

21 Days

Land Journey

Expedition Voyage



— Cruise    📍 Cruise start/finish    .... Included flight    ① Overnight stay

Day 1-3	<b>Rio de Janeiro, Brazil</b>	Day 10	Buenos Aires > Ushuaia
Day 4	Rio de Janeiro > Iguazú Falls	Day 11	At sea
Day 5-6	Iguazú Falls	Day 12-18	Antarctic Peninsula
Day 7	Iguazú Falls > Buenos Aires, Argentina	Day 19-20	At sea
Day 8-9	Buenos Aires	Day 21	<b>Ushuaia, Argentina &gt; Buenos Aires</b>



### Voyage Highlights

- Dive into Rio's culture with a visit to Christ the Redeemer, and a Brazilian Churrascaria experience.
- Experience Antarctica's icy wilderness, with pristine glaciers, towering icebergs, and dramatic mountain ranges.
- Explore Buenos Aires with a local guide, visiting landmarks like Casa Rosada and vibrant neighbourhoods.

**Journey code OSA1.1**

2027 08,18 Jan, 21, 27 Nov

Verandah Suite & Land Journey from £22,550pp\*

## Highlights of Antarctica, Argentina and Brazil

22 Days

Land Journey

Expedition Voyage



— Cruise    📍 Cruise start/finish    .... Included flight    ① Overnight stay

Day 1	<b>Buenos Aires, Argentina</b>	Day 16	Buenos Aires > Iguazú Falls, Brazil
Day 2	Buenos Aires > Ushuaia	Day 17-18	Iguazú Falls
Day 3	At sea	Day 19	Iguazú Falls > Rio de Janeiro
Day 4-10	Antarctic Peninsula	Day 20-22	<b>Rio de Janeiro</b>
Day 11-12	At sea		
Day 13	Ushuaia, Argentina > Buenos Aires		
Day 14-15	Buenos Aires		



### Voyage Highlights

- Discover Rio's vibrant heart on a guided tour of downtown, then visit Christ the Redeemer's statue.
- Enjoy scenic drinks and canapés while watching the sunset atop Sugarloaf Mountain, soaking in the views of Rio.
- Stay inside the Iguazú National Park gates for three nights, witnessing the sunset over Iguazú Falls without the crowds.

**Journey code OSA1.2**

2027 06, 25 Feb | 2028 04, 29 Jan, 27 Feb

Verandah Suite & Land Journey from £26,165pp\*

Combinable with 20 Day Antarctica, South Georgia & the Falkland Islands 201S.

The itinerary outlines are a guide only and may be amended as required for operational reasons at our discretion. \*All prices shown are based on two people sharing on our Best Available Fare in a category C suite. Supplements apply for single travellers, upgraded cabins and other departure dates. Best Available Fare must be paid in full 10 months prior to departure, or at time of booking if less than 10 months prior to departure. A 20% deposit per person is required within 7 days of booking. \*Flights are included with Best Available Fare. Flights may not be a direct service and are up to a credit amount of £1,250 per person when booking a cruise and flight with us. Flight credit amount is dependent on itinerary and departure date booked. If the required air fare exceeds the set credit amount, additional charges will apply. Prices are correct as of 6 May 2025. Please note a fuel surcharge may be applicable at time of full payment. We reserve the right to withdraw offers and promotions at any time and these are only applicable to residents of the UK. Helicopter and Submersible operations subject to regulatory approval, availability, weight restrictions, medical approval and weather, tide and ice conditions. For all terms and conditions please refer to pages 136-143.

To explore these itineraries further, visit [scenic.co.uk](https://www.scenic.co.uk)



Create the most immersive Antarctic expedition by combining our ultra-luxury voyages with a land journey. Discover the stunning fjords and glaciers of Southern Chile, marvel at the ancient citadel of Machu Picchu or stand in awe before the magnificent Iguazú Falls. Seamlessly travel between land and sea from the vast Amazon or vibrant Rio de Janeiro, a colourful addition to your journey to the Antarctic Peninsula.

## Treasures of South America with Chilean Fjords

22 Days

Land Journey

Expedition Voyage



— Cruise    📍 Cruise start/finish    .... Included flight    ① Overnight stay

Day 1	<b>Valparaíso, Chile</b>	Day 11	Garibaldi & Pia Glacier
Day 2	At sea	Day 12	Cape Horn
Day 3	Niebla	Day 13	Ushuaia, Argentina > Buenos Aires
Day 4	Puerto Montt	Day 14-15	Buenos Aires
Day 5	Castro, Isla Chiloé	Day 16	Buenos Aires > Iguazú Falls, Brazil
Day 6	At sea	Day 17-18	Iguazú Falls
Day 7	Puerto Edén > Pío XI Glacier	Day 19	Iguazú Falls > Rio de Janeiro
Day 8	Strait of Magellan	Day 20-22	<b>Rio de Janeiro</b>
Day 9	Punta Arenas		
Day 10	Agostini Fjord		



### Voyage Highlights

- Marvel at the sheer scale of the Garibaldi Glacier, one of the most beautiful in Chile.
- Discover the breathtaking Chilean Fjords and Patagonia, encountering glaciers and wildlife.
- Be awed by the thundering Iguazú Falls, one of the most spectacular waterfalls in the world.

**Journey code OLA2.1**  
2026 04 Nov

**Verandah Suite & Land Journey from £18,935pp\***

Combinable with 20 Day Antarctica, South Georgia & the Falkland Islands 201S.



Valparaíso, Chile



Garibaldi Fjord, Chile

To book call **0161 516 1475** | Contact your local **Travel Agent**





Machu Picchu, Peru

## Peru, Amazon & the Chilean Fjords Expedition

26 Days

Land Journey

Expedition Voyage



— Cruise    ● Cruise start/finish    .... Included flight    --- Land  
① Overnight stay

Day 1	<b>Lima, Peru</b>	Day 17	Puerto Montt
Day 2	Lima	Day 18	Castro, Isla Chiloé
Day 3	Lima > Amazon, Brazil	Day 19	At sea
Day 4-6	Amazon	Day 20	Puerto Edén > Pío XI Glacier
Day 7	Amazon > Sacred Valley, Peru	Day 21	Cruising Strait of Magellan
Day 8-9	Sacred Valley	Day 22	Punta Arenas
Day 10	Sacred Valley > Machu Picchu	Day 23	Agostini Fjord & Glacier
Day 11	Machu Picchu > Cusco	Day 24	Garibaldi Glacier & Pia Glacier
Day 12	Cusco	Day 25	Cape Horn
Day 13	Cusco > Santiago, Chile	Day 26	<b>Ushuaia, Argentina &gt; Buenos Aires</b>
Day 14	Santiago > Valparaíso		
Day 15	At sea		
Day 16	Niebla		



Cusco, Peru



### Voyage Highlights

- Explore Lima's colonial architecture and hidden treasures with expert guides.
- Enjoy a four-night luxurious cruise to explore the diverse Amazon region through wildlife encounters, village visits, and jungle excursions.
- Explore the Sacred Valley's history and culture, visit Machu Picchu, and engage in community support initiatives in Cusco.

Journey code **OLZ2.1**  
2026 22 Oct

Verandah Suite & Land Journey from £21,669pp\*

The itinerary outlines are a guide only and may be amended as required for operational reasons at our discretion. \*All prices shown are based on two people sharing on our Best Available Fare in a category C suite. Supplements apply for single travellers, upgraded cabins and other departure dates. Best Available Fare must be paid in full 10 months prior to departure, or at time of booking if less than 10 months prior to departure. A 20% deposit per person is required within 7 days of booking. \*Flights are included with Best Available Fare. Flights may not be a direct service and are up to a credit amount of £1,250 per person when booking a cruise and flight with us. Flight credit amount is dependent on itinerary and departure date booked. If the required air fare exceeds the set credit amount, additional charges will apply. Prices are correct as of 6 May 2025. Please note a fuel surcharge may be applicable at time of full payment. We reserve the right to withdraw offers and promotions at any time and these are only applicable to residents of the UK. Helicopter and Submersible operations subject to regulatory approval, availability, weight restrictions, medical approval and weather, tide and ice conditions. For all terms and conditions please refer to pages 136-143.

To explore these itineraries further, visit [scenic.co.uk](https://scenic.co.uk)





Perito Moreno Glacier, Argentina

## Patagonia, Argentina, Brazil & Antarctica

29 Days

Land Journey

Expedition Voyage



— Cruise    📍 Cruise start/finish    .... Included flight    --- Land  
① Overnight stay

Day 1	<b>Santiago, Chile</b>	Day 11-17	Antarctic Peninsula
Day 2	Santiago > Torres del Paine National Park	Day 18-19	At sea
Day 3-5	Torres del Paine National Park	Day 20	Ushuaia, Argentina > Buenos Aires
Day 6	Torres del Paine National Park > El Calafate, Argentina	Day 21-22	Buenos Aires
Day 7-8	El Calafate	Day 23	Buenos Aires > Iguazú Falls, Brazil
Day 9	El Calafate > Ushuaia	Day 24-25	Iguazú Falls
Day 10	At sea	Day 26	Iguazú Falls > Rio de Janeiro
		Day 27-29	Rio de Janeiro



Paulet Island, Antarctic Peninsula

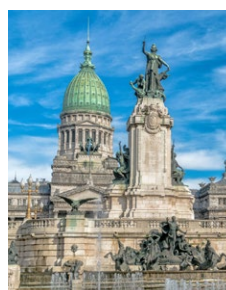

### Voyage Highlights

- The ultimate journey through South America's most breathtaking landscapes, from Patagonia and Antarctica to Brazil.
- Experience the raw beauty of Torres del Paine, Iguazú Falls, and the vibrant energy of Rio de Janeiro and Buenos Aires.
- Marvel at the sheer size of the tabular icebergs as you cruise the Antarctic Peninsula.

Journey code OPA1.1

2027 30 Jan | 2028 20 Feb

Verandah Suite & Land Journey from £39,310pp\*

The itinerary outlines are a guide only and may be amended as required for operational reasons at our discretion. \*All prices shown are based on two people sharing on our Best Available Fare in a category C suite. Supplements apply for single travellers, upgraded cabins and other departure dates. Best Available Fare must be paid in full 10 months prior to departure, or at time of booking if less than 10 months prior to departure. A 20% deposit per person is required within 7 days of booking. Flights are included with Best Available Fare. Flights may not be a direct service and are up to a credit amount of £1,250 per person when booking a cruise and flight with us. Flight credit amount is dependent on itinerary and departure date booked. If the required air fare exceeds the set credit amount, additional charges will apply. Prices are correct as of 6 May 2025. Please note a fuel surcharge may be applicable at time of full payment. We reserve the right to withdraw offers and promotions at any time and these are only applicable to residents of the UK. Helicopter and Submersible operations subject to regulatory approval, availability, weight restrictions, medical approval and weather, tide and ice conditions. For all terms and conditions please refer to pages 136-143.

To book call 0161 516 1475 | Contact your local Travel Agent





Portal Point, Antarctic Peninsula

## Wonders of Patagonia & Antarctica

20 Days

Land Journey

Expedition Voyage



Day 1	<b>Santiago, Chile</b>	Day 7-8	El Calafate
Day 2	Santiago > Torres del Paine National Park	Day 9	El Calafate > Ushuaia
Day 3-5	Torres del Paine National Park	Day 10-11	At sea
Day 6	Torres del Paine National Park > El Calafate, Argentina	Day 12-17	Antarctic Peninsula
		Day 18	At sea
		Day 19	Ushuaia, Argentina
		Day 20	<b>Ushuaia &gt; Buenos Aires</b>

### Journey code OSP1.1

2026 28<sup>th</sup> Dec

2027 05<sup>th</sup>, 30 Jan, 07 Feb, 27<sup>th</sup> Dec

2028 02<sup>nd</sup>, 20 Feb

Verandah Suite & Land Journey from £33,645pp\*

Combinable with 18 Day Fjords & Glaciers of Southern Chile & Patagonia 701L.



Santiago, Chile

### Voyage Highlights

- Experience the ultimate exploration of Antarctica and Patagonia, from pristine glaciers to rugged mountain peaks.
- Marvel at colossal icebergs and witness the dramatic calving of Perito Moreno Glacier.
- Discover the breathtaking landscapes of Torres del Paine with inspiring tailored adventures.



Buenos Aires, Argentina

The itinerary outlines are a guide only and may be amended as required for operational reasons at our discretion. \*All prices shown are based on two people sharing on our Best Available Fare in a category C suite. Supplements apply for single travellers, upgraded cabins and other departure dates. Best Available Fare must be paid in full 10 months prior to departure, or at time of booking if less than 10 months prior to departure. A 20% deposit per person is required within 7 days of booking. \*Flights are included with Best Available Fare. Flights may not be a direct service and are up to a credit amount of £1,250 per person when booking a cruise and flight with us. Flight credit amount is dependent on itinerary and departure date booked. If the required air fare exceeds the set credit amount, additional charges will apply. \*Alternative itinerary. Prices are correct as of 6 May 2025. Please note a fuel surcharge may be applicable at time of full payment. We reserve the right to withdraw offers and promotions at any time and these are only applicable to residents of the UK. Helicopter and Submersible operations subject to regulatory approval, availability, weight restrictions, medical approval and weather, tide and ice conditions. For all terms and conditions please refer to pages 136-143.

To explore these itineraries further, visit [scenic.co.uk](https://scenic.co.uk)





*Torres del Paine, Chile*  
*S 50° 94' W 73° 40'*





# *The Arctic Circle*



Icy Arm, Canada

A Geirangerfjord Fjord, Norway

*For more information visit [scenic.co.uk/arctic](https://scenic.co.uk/arctic)*



The pristine world of the Arctic Circle awaits: abundant wildlife, snow-covered fjords and fascinating tales of those who call it home. Discover the remarkable landscapes of Iceland by helicopter<sup>^</sup>, sail to Canada's Hudson Bay and be captivated by Svalbard's glacial beauty while sailing in 6-star ultra-luxury.

## Top of the world

Captivating culture and natural wonder combine on a Scenic Eclipse journey to the Arctic Circle. From the remote Inuit communities of Greenland to the rich Viking legacy of Norway and Iceland and the warm hospitality of Canada.

Witness diverse wildlife and stunning scenery under the midnight sun, perhaps catch a glimpse of the Northern Lights, or cross the Arctic Circle by foot.

Embark on life-changing excursions with your expert Discovery Team via Zodiac, kayak<sup>^</sup> or helicopter<sup>^</sup>, and gain deep insights with enlightening talks in the state-of-the-art theatre.

<sup>^</sup>Flights on board our two helicopters are at additional cost, subject to regulatory approval, availability, weight restrictions, medical approval and weather and ice conditions. Helicopters are not available in Canada, Svalbard, Greenland and United Kingdom. Submersible unable to operate in Svalbard. «Not available in all locations.

Be immersed in the breathtaking vistas of Greenland or take in the dramatic architecture of the Icelandic capital Reykjavík.

Exclusive Scenic Enrich events and your choice of Scenic Freechoice excursions personalise your journey with private concerts, fjord safaris and stunning rail journeys. From charming villages to vast tundra, we will take you on a northern voyage to remember.

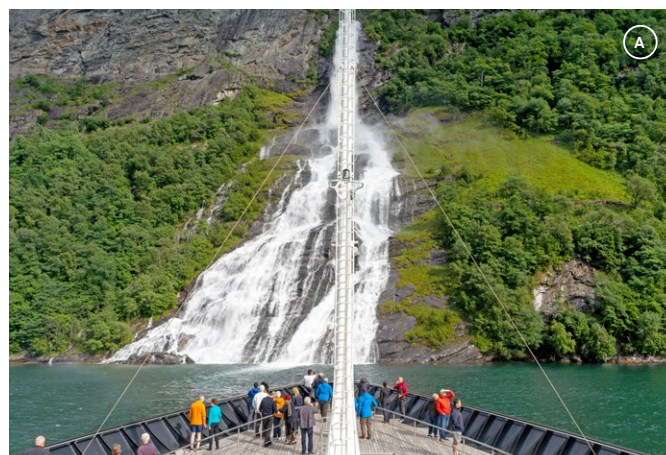





*Ittoqqortoormiit, Greenland*  
N 60° 87' E 06° 83'



Bearded seal, Svalbard

## Norwegian Fjords, Wildlife of Svalbard & the Arctic

⌚ 16 Days

Expedition Voyage



— Cruise    ● Cruise start/finish    .... Included flight    ① Overnight stay

Day 1	<b>Bergen, Norway</b>	Day 7	Tromsø
Day 2	Flåm > Gudvangen	Day 8	Cruising North Cape
Day 3	Ålesund	Day 9	Bear Island
Day 4	Hellesylt > Geiranger	Day 10-14	Svalbard Archipelago
Day 5	At sea	Day 15	Longyearbyen > Oslo
Day 6	Leknes	Day 16	<b>Oslo</b>



### Voyage Highlights

- Discover Tromsø's Arctic Cathedral, ride the Fjellheisen Cable Car, and witness the Midnight Sun.
- Cruise through one of Norway's most famous fjords, Geirangerfjord, and be awed by the magnificent Seven Sisters Waterfall.
- Sail past massive glaciers, rugged cliffs, and drifting sea ice.

**Voyage code 141N.1**  
2027 15 Jun

Verandah Suite from £16,269 per person\*

Combinable with 11 Day Scotland & the Norwegian Fjords cruise 171E.





Alkefjellet, Svalbard

## Glaciers & Wildlife of Svalbard

14 Days

Expedition Voyage

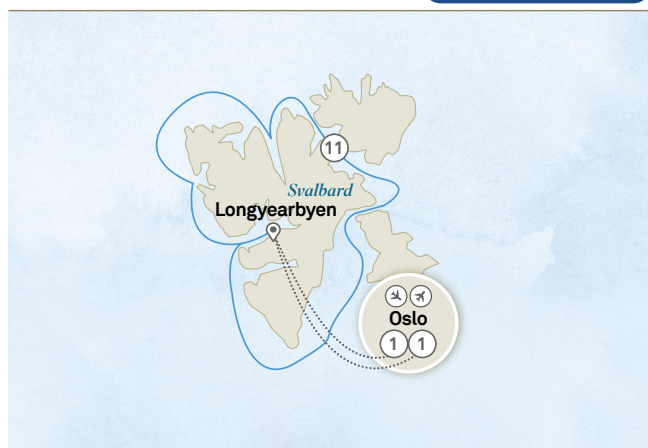

— Cruise    📍 Cruise start/finish    .... Included flight    ① Overnight stay

Day 1	<b>Oslo, Norway</b>	Day 13	Longyearbyen > Oslo
Day 2	Oslo > Longyearbyen	Day 14	<b>Oslo</b>
Day 3-12	Svalbard Archipelago		



### Voyage Highlights

- Spot walrus, reindeer, and the majestic polar bear in their natural habitat.
- Explore the vibrant Arctic tundra on guided hikes and discover the region's unique flora and geology.
- Cruise aboard Zodiacs to witness towering glaciers, floating icebergs, and dramatic Arctic fjords.

**Voyage code 101N.1**  
2027 28 Jun, 09 Jul

**Verandah Suite from £15,205 per person\***

28 Jun 2027 departure combines with 16 Day Norwegian Fjords, Wildlife of Svalbard & the Arctic cruise 141N.

## Wonders of the High Arctic: Svalbard, Greenland & Iceland

16 Days

Expedition Voyage



— Cruise    📍 Cruise start/finish    .... Included flight    ① Overnight stay

Day 1	<b>Oslo, Norway</b>	Day 8-11	Scoresbysund
Day 2	Oslo > Longyearbyen	Day 12	At sea
Day 3-5	Svalbard Archipelago	Day 13	Akureyri, Iceland
Day 6	At sea	Day 14	Vigur Island
Day 7	Ittoqqortoormiit, Greenland	Day 15	Dynjandi (Fjallfoss)
		Day 16	<b>Reykjavik</b>



### Voyage Highlights

- Cruise towering icebergs and sheer cliffs at Scoresbysund, the world's largest fjord system.
- Explore Akureyri, Iceland's northern gem, known for its rich Viking history and geothermal wonders.
- Experience the pristine landscapes of the High Arctic, home to polar bears, walrus, and vast tundra.

**Voyage code 211N.1**  
2027 20 Jul

**Verandah Suite from £16,569 per person\***

Combinable with 12 Day National Parks of East Greenland & Iceland cruise 171N.

The itinerary outlines are a guide only and may be amended as required for operational reasons at our discretion. \*All prices shown are based on two people sharing on our Best Available Fare in a category C suite on 15 June 2027 sailing for 141N.2, 28 June 2027 sailing for 101N.1 and 20 July 2027 sailing for 211N.1. Supplements apply for single travellers, upgraded cabins and other departure dates. Best Available Fare must be paid in full 10 months prior to departure, or at time of booking if less than 10 months prior to departure. A 20% deposit per person is required within 7 days of booking. \*Flights are included with Best Available Fare. Flights may not be a direct service and are up to a credit amount of £750 per person when booking a cruise and flight with us. Flight credit amount is dependent on itinerary and departure date booked. If the required air fare exceeds the set credit amount, additional charges will apply. Prices are correct as of 6 May 2025. Please note a fuel surcharge may be applicable at time of full payment. We reserve the right to withdraw offers and promotions at any time and these are only applicable to residents of the UK. Helicopter and Submersible operations subject to regulatory approval, availability, weight restrictions, medical approval and weather, tide and ice conditions. Helicopters unable to operate in Svalbard and Greenland. Submersible unable to operate in Svalbard. For all terms and conditions please refer to pages 136-143.

To book call **0161 516 1475** | Contact your local **Travel Agent**





Ilulissat, Greenland

## National Parks of East Greenland & Iceland

🕒 12 Days

Expedition Voyage



— Cruise 📍 Cruise start/finish ① Overnight stay

Day 1	Reykjavik, Iceland	Day 7	Kong Fjord
Day 2	Flatey Island	Day 8	Ella Island, Kong Oscar Fjord
Day 3	Dynjandi (Fjallfoss)	Day 9	Nordfjord
Day 4	Vigur Island	Day 10	At sea
Day 5	Sauðárkrúkur	Day 11	Grundarfjörður, Iceland
Day 6	Ittoqqortoormiit, Greenland	Day 12	Reykjavik

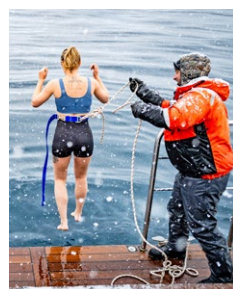

### Voyage Highlights

- During your time in Greenland, enjoy 24-hour daylight for extended exploration and breathtaking views.
- Explore the breathtaking Kong Oscar Fjord with its majestic glaciers, towering cliffs, and untouched Arctic wilderness.
- Take a polar plunge into icy Arctic waters and embark on Zodiac excursions into remote fjords.

**Voyage code 171N.1**  
2027 04 Aug

Verandah Suite from £11,619 per person\*

Combinable with 15 Day Iceland to Greenland & the Glaciers of Disko Bay cruise 181N.

## Iceland to Greenland & the Glaciers of Disko Bay

🕒 15 Days

Expedition Voyage



— Cruise 📍 Cruise start/finish .... Included flight ① Overnight stay

Day 1	Reykjavik, Iceland	Day 8	At sea
Day 2	Dynjandi (Fjallfoss)	Day 9	Nuuk
Day 3	Ísafjörður	Day 10	Evighed Fjord
Day 4	At sea	Day 11	Disko Bay
Day 5	Fridtjof Nansen Halvo Glacier, Greenland	Day 12	Ilulissat
Day 6	Skoldungen Fjord Glacier	Day 13	At sea
Day 7	Cruising Prince Christian Sound > Herjolfsnes	Day 14	Kangerlussuaq > Copenhagen, Denmark
		Day 15	Copenhagen



### Voyage Highlights

- Discover Inuit culture, modern Arctic life, and a colourful cityscape at Greenland's capital Nuuk.
- Experience the awe-inspiring Ilulissat Icefjord, where colossal icebergs drift into the stunning Disko Bay.
- Cruise spectacular fjords, including Prince Christian Sound, Kangerlussuaq Fjord, and Skoldungen Fjord.

**Voyage code 181N.1**  
2027 15 Aug

Verandah Suite from £15,485 per person\*

Combinable with 17 Day Greenland to Hudson Bay & the Canadian Arctic cruise 191N.

The itinerary outlines are a guide only and may be amended as required for operational reasons at our discretion. \*All prices shown are based on two people sharing on our Best Available Fare in a category C. Supplements apply for single travellers, upgraded cabins and other departure dates. Best Available Fare must be paid in full 10 months prior to departure, or at time of booking if less than 10 months prior to departure. A 20% deposit per person is required within 7 days of booking. \*Flights are included with Best Available Fare. Flights may not be a direct service and are up to a credit amount of £750 per person when booking a cruise and flight with us. Flight credit amount is dependent on itinerary and departure date booked. If the required air fare exceeds the set credit amount, additional charges will apply. Prices are correct as of 6 May 2025. Please note a fuel surcharge may be applicable at time of full payment. We reserve the right to withdraw offers and promotions at any time and these are only applicable to residents of the UK. Helicopter and Submersible operations subject to regulatory approval, availability, weight restrictions, medical approval and weather, tide and ice conditions. Helicopters unable to operate in Greenland. For all terms and conditions please refer to pages 136-143.

To explore these itineraries further, visit [scenic.co.uk](https://scenic.co.uk)



Baffin Bay, Canada

## Greenland to Hudson Bay & the Canadian Arctic

17 Days

Expedition Voyage



— Cruise    • Cruise start/finish    .... Included flight    ① Overnight stay

Day 1	<b>Copenhagen, Denmark</b>	Day 8	Iqaluit, Baffin Island, Canada
Day 2	Copenhagen > Kangerlussuaq, Greenland	Day 9	Monumental Island > Lady Franklin Island
Day 3	Sisimiut	Day 10	Lower Savage Islands
Day 4	Ilulissat	Day 11	At sea
Day 5	Disko Bay	Day 12	Kinngait, Cape Dorset
Day 6	Evighed Fjord/ Eternity Glacier	Day 13-14	At sea
Day 7	At sea	Day 15	Churchill
		Day 16	Churchill > Toronto
		Day 17	<b>Toronto</b>



### Voyage Highlights

- Stay overnight in Churchill, the 'Polar Bear Capital of the World'.
- Visit the Inuit communities of Cape Dorset and Iqaluit, rich in history, and world-renowned Arctic art.
- Discover Lady Franklin Island's remote, rugged beauty with dramatic cliffs and thriving seabird colonies, a paradise for birdwatchers.

**Voyage code 191N.2**  
2027 27 Aug

**Verandah Suite from £17,395 per person\***

Combinable with 18 Day Hudson Bay & the Canadian Arctic to New York cruise 221N.

## Hudson Bay & the Canadian Arctic to New York

18 Days

Expedition Voyage



— Cruise    • Cruise start/finish    .... Included flight    ① Overnight stay

Day 1	<b>Toronto, Canada</b>	Day 10	At sea
Day 2	Toronto > Churchill	Day 11	Rigolet
Day 3	Churchill	Day 12	Saint Anthony
Day 4	At sea	Day 13	St. John's
Day 5	Digges Island, Nunavut	Day 14	At sea
Day 6	Cap Wolstenholme, Nunavut > Erik Cove	Day 15	Halifax, Nova Scotia
Day 7	At sea	Day 16	At sea
Day 8	Hudson Strait	Day 17	New York City, USA
Day 9	Saglek Fjord	Day 18	<b>New York</b>



### Voyage Highlights

- Discover wild and untouched Nunavut, with soaring cliffs, and Arctic wildlife, including walrus and seals.
- Enjoy Newfoundland, famed for its maritime heritage and stunning scenery.
- Experience an iconic arrival into New York City sailing past the Statue of Liberty and skyline of the Big Apple for a grand finale.

**Voyage code 221N.1**  
2027 10 Sep

**Verandah Suite from £17,869 per person\***

Combinable with 13 Day Sounds of Discovery: New York to the Bahamas cruise 501J.

The itinerary outlines are a guide only and may be amended as required for operational reasons at our discretion. \*All prices shown are based on two people sharing on our Best Available Fare in a category C. Supplements apply for single travellers, upgraded cabins and other departure dates. Best Available Fare must be paid in full 10 months prior to departure, or at time of booking if less than 10 months prior to departure. A 20% deposit per person is required within 7 days of booking. \*Flights are included with Best Available Fare. Flights may not be a direct service and are up to a credit amount of £750 per person for 191N.2 and up to £1,000 per person for 221N.1 when booking a cruise and flight with us. Flight credit amount is dependent on itinerary and departure date booked. If the required air fare exceeds the set credit amount, additional charges will apply. Prices are correct as of 6 May 2025. Please note a fuel surcharge may be applicable at time of full payment. We reserve the right to withdraw offers and promotions at any time and these are only applicable to residents of the UK. Helicopter and Submersible operations subject to regulatory approval, availability, weight restrictions, medical approval and weather, tide and ice conditions. Scenic Neptune on board Scenic Eclipse is not operational in US waters. Helicopters unable to operate in Greenland and Canada. For all terms and conditions please refer to pages 136-143.

To book call **0161 516 1475** | Contact your local **Travel Agent**





Dynjandi Waterfall, Iceland

# Svalbard, Greenland & Iceland in Depth

27 Days

Expedition Voyage



Cruise Cruise start/finish Included flight Overnight stay

Day 1	Oslo, Norway	Day 17	Flatey Island
Day 2	Oslo > Longyearbyen	Day 18	Dynjandi (Fjallfoss)
Day 3-5	Svalbard Archipelago	Day 19	Vigur Island
Day 6	At sea	Day 20	Sauðárkrúkur
Day 7	Ittoqqortoormiit, Greenland	Day 21	Ittoqqortoormiit, Greenland
Day 8-11	Scoresbysund	Day 22	Kong Fjord
Day 12	At sea	Day 23	Ella Island, Kong Oscar Fjord
Day 13	Akureyri, Iceland	Day 24	Nordfjord
Day 14	Vigur Island	Day 25	At sea
Day 15	Dynjandi (Fjallfoss)	Day 26	Grundarfjörður, Iceland
Day 16	Reykjavik	Day 27	Reykjavik



Scoresbysund, Greenland

## Voyage Highlights

- Experience the pristine landscapes of the Arctic, home to polar bears, walrus, and vast tundra.
- Discover a remote Inuit community of just 400 residents, offering a rare glimpse into Arctic life in Ittoqqortoormiit.
- Witness the majestic Dynjandi Waterfall, one of Iceland's largest and most stunning cascades.

Voyage code 212N.1  
2027 20 Jul

Verandah Suite from £31,960 per person\*

The itinerary outlines are a guide only and may be amended as required for operational reasons at our discretion. \*All prices shown are based on two people sharing on our Best Available Fare in a category C. Supplements apply for single travellers, upgraded cabins and other departure dates. Best Available Fare must be paid in full 10 months prior to departure, or at time of booking if less than 10 months prior to departure. A 20% deposit per person is required within 7 days of booking. Flights are included with Best Available Fare. Flights may not be a direct service and are up to a credit amount of £750 per person when booking a cruise and flight with us. Flight credit amount is dependent on itinerary and departure date booked. If the required air fare exceeds the set credit amount, additional charges will apply. Prices are correct as of 6 May 2025. Please note a fuel surcharge may be applicable at time of full payment. We reserve the right to withdraw offers and promotions at any time and these are only applicable to residents of the UK. Helicopter and Submersible operations subject to regulatory approval, availability, weight restrictions, medical approval and weather, tide and ice conditions. Helicopters unable to operate in Greenland and Svalbard. Submersible unable to operate in Svalbard. For all terms and conditions please refer to pages 136-143.

To explore these itineraries further, visit [scenic.co.uk](https://scenic.co.uk)





Humpback whale, Disko Bay, Greenland

# Iceland to Canada: Wildlife & Glaciers

29 Days

Expedition Voyage



— Cruise    📍 Cruise start/finish    ... Included flight    ① Overnight stay

Day 1	Reykjavik , Iceland	Day 15	Sisimiut
Day 2	Dynjandi (Fjallfoss)	Day 16	Ilulissat
Day 3	Ísafjörður	Day 17	Disko Bay
Day 4	At sea	Day 18	Evighed Fjord/Eternity Glacier
Day 5	Fridtjof Nansen Halvo Glacier, Greenland	Day 19	At sea
Day 6	Skjoldungen Fjord Glacier	Day 20	Iqaluit, Baffin Island, Canada
Day 7	Cruise Prince Christian Sound > Herjolfsnes	Day 21	Monumental Island > Lady Franklin Island
Day 8	At sea	Day 22	Lower Savage Islands
Day 9	Nuuk	Day 23	At sea
Day 10	Evighed Fjord	Day 24	Kinngait, Cape Dorset
Day 11	Disko Bay	Day 25-26	At sea
Day 12	Ilulissat	Day 27	Churchill
Day 13	At sea	Day 28	Churchill > Toronto
Day 14	Kangerlussuaq	Day 29	Toronto

Voyage code 182N.2  
2027 15 Aug

Verandah Suite from £33,670 per person\*



Reykjavik Cathedral, Iceland

## Voyage Highlights

- Cruise through Greenland's most spectacular fjords, including Skjoldungen Fjord, Kangerlussuaq Fjord and Prince Christian Sound.
- Enjoy prime opportunities to spot whales, seals, and seabirds in their natural habitat.
- Follow the historic routes of early Arctic explorers while navigating breathtaking, untouched wilderness.

The itinerary outlines are a guide only and may be amended as required for operational reasons at our discretion. \*All prices shown are based on two people sharing on our Best Available Fare in a category C. Supplements apply for single travellers, upgraded cabins and other departure dates. Best Available Fare must be paid in full 10 months prior to departure, or at time of booking if less than 10 months prior to departure. A 20% deposit per person is required within 7 days of booking. "Flights are included with Best Available Fare. Flights may not be a direct service and are up to a credit amount of £1,250 person when booking a cruise and flight with us. Flight credit amount is dependent on itinerary and departure date booked. If the required air fare exceeds the set credit amount, additional charges will apply. Prices are correct as of 6 May 2025. Please note a fuel surcharge may be applicable at time of full payment. We reserve the right to withdraw offers and promotions at any time and these are only applicable to residents of the UK. Helicopter and Submersible operations subject to regulatory approval, availability, weight restrictions, medical approval and weather, tide and ice conditions. Helicopters unable to operate in Greenland and Canada. For all terms and conditions please refer to pages 136-143.

To book call 0161 516 1475 | Contact your local Travel Agent





Polar Bear, Hudson Bay, Churchill, Canada

## Greenland, Hudson Bay & North Canada's Wildlife

32 Days

Expedition Voyage



— Cruise    ● Cruise start/finish    .... Included flight    ① Overnight stay

Day 1	<b>Copenhagen, Denmark</b>	Day 18	At sea
Day 2	Copenhagen > Kangerlussuaq, Greenland	Day 19	Digges Island, Nunavut
Day 3	Sisimiut	Day 20	Cap Wolstenholme > Erik Cove
Day 4	Ilulissat	Day 21	At sea
Day 5	Disko Bay	Day 22	Hudson Strait
Day 6	Evighed Fjord/Eternity Glacier	Day 23	Saglek Fjord
Day 7	At sea	Day 24	At sea
Day 8	Iqaluit, Baffin Island, Canada	Day 25	Rigolet
Day 9	Monumental Island > Lady Franklin Island	Day 26	Saint Anthony
Day 10	Lower Savage Islands	Day 27	St. John's
Day 11	At sea	Day 28	At sea
Day 12	Kinngait, Cape Dorset	Day 29	Halifax, Nova Scotia
Day 13-14	At sea	Day 30	At sea
Day 15-17	Churchill	Day 31	New York City, USA
		Day 32	<b>New York City</b>

Voyage code 192N.1

2027 27 Aug

Verandah Suite from £38,160 per person\*



New York City, USA

### Voyage Highlights

- Spot polar bears, walrus, seals, and Arctic seabirds in their natural habitat.
- Explore Sisimiut with its deep Inuit roots, home to historic sites, craft shops, and a fascinating museum.
- Witness dramatic coastal cliffs, seabird colonies, and rich marine life in the rarely visited northern landscapes of Digges Island and Cap Wolstenholme.

The itinerary outlines are a guide only and may be amended as required for operational reasons at our discretion. \*All prices shown are based on two people sharing on our Best Available Fare in a category C. Supplements apply for single travellers, upgraded cabins and other departure dates. Best Available Fare must be paid in full 10 months prior to departure, or at time of booking if less than 10 months prior to departure. A 20% deposit per person is required within 7 days of booking. Flights are included with Best Available Fare. Flights may not be a direct service and are up to a credit amount of £1,250 per person when booking a cruise and flight with us. Flight credit amount is dependent on itinerary and departure date booked. If the required air fare exceeds the set credit amount, additional charges will apply. Prices are correct as of 6 May 2025. Please note a fuel surcharge may be applicable at time of full payment. We reserve the right to withdraw offers and promotions at any time and these are only applicable to residents of the UK. Helicopter and Submersible operations subject to regulatory approval, availability, weight restrictions, medical approval and weather, tide and ice conditions. Helicopters unable to operate in Greenland and Canada. Scenic Neptune submersible on board Scenic Eclipse is not operational in US waters. For all terms and conditions please refer to pages 136-143.

To explore these itineraries further, visit [scenic.co.uk](https://www.scenic.co.uk)





Scenic Eclipse, Svalbard

# Scandinavian Discovery & Arctic Wonders



Day 1	Copenhagen, Denmark	Day 11	Flåm > Gudvangen
Day 2	Copenhagen	Day 12	Ålesund
Day 3	Copenhagen > Stockholm, Sweden	Day 13	Geiranger
Day 4	Stockholm	Day 14	At sea
Day 5	Stockholm > Oslo, Norway	Day 15	Leknes
Day 6	Oslo	Day 16	Tromsø
Day 7	Oslo > Lofthus	Day 17	Cruising North Cape
Day 8	Lofthus > Bergen	Day 18	Bear Island
Day 9-10	Bergen	Day 19 - 23	Svalbard Archipelago
		Day 24	Longyearbyen > Oslo
		Day 25	Oslo



Arctic fox, Svalbard



## Voyage Highlights

- Visit the iconic Fram, Kon-Tiki and Munch museums and discover Norwegian art in Oslo.
- Experience Norway's most breathtaking waterways, including UNESCO-listed Aurland and Nærøfjord.
- Discover the Arctic Cathedral, ride the Fjellheisen Cable Car, and witness the Midnight Sun in Tromsø.

Journey code OE14.2  
2027 06 Jun

Verandah Suite & Land Journey from £25,350pp\*

The itinerary outlines are a guide only and may be amended as required for operational reasons at our discretion. \*All prices shown are based on two people sharing on our Best Available Fare in a category C. Supplements apply for single travellers, upgraded cabins and other departure dates. Best Available Fare must be paid in full 10 months prior to departure, or at time of booking if less than 10 months prior to departure. A 20% deposit per person is required within 7 days of booking. \*Flights are included with Best Available Fare. Flights may not be a direct service and are up to a credit amount of £750 person when booking a cruise and flight with us. Flight credit amount is dependent on itinerary and departure date booked. If the required air fare exceeds the set credit amount, additional charges will apply. Prices are correct as of 6 May 2025. Please note a fuel surcharge may be applicable at time of full payment. We reserve the right to withdraw offers and promotions at any time and these are only applicable to residents of the UK. Helicopter and Submersible operations subject to regulatory approval, availability, weight restrictions, medical approval and weather, tide and ice conditions. Helicopters and submersible unable to operate in Svalbard. For all terms and conditions please refer to pages 136-143.

To book call 0161 516 1475 | Contact your local Travel Agent



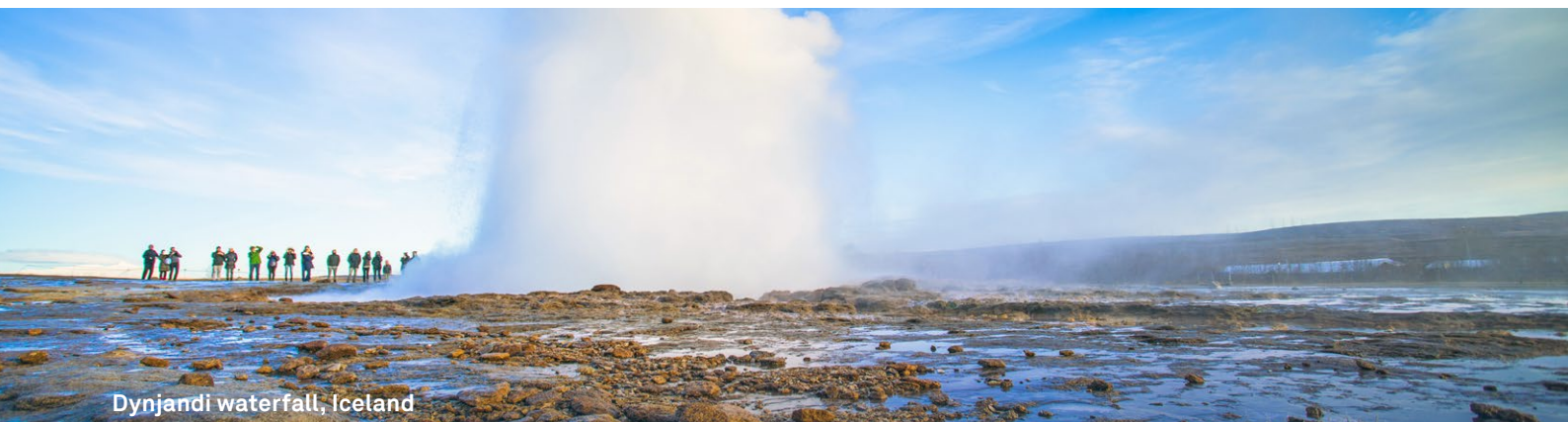

Dynjandi waterfall, Iceland

## High Arctic Wonders & Iceland Discovery

23 Days

Land Journey

Expedition Voyage



Samarínbreen, Svalbard

### Voyage Highlights

- Discover Vigur Island, a haven for puffins, eiders, and Arctic terns on one of Iceland's most picturesque islands.
- Experience the thrill of cruising through the Arctic, one of the most remote and breathtaking regions on Earth.
- Visit Thingvellir National Park, marvel at the majestic Gullfoss waterfall, and explore the wonders of the Geysir geothermal area.

Day 1 **Oslo, Norway**  
 Day 2 Oslo > Longyearbyen  
 Day 3-5 Svalbard Archipelago  
 Day 6 At sea  
 Day 7 Ittoqqortoormiit, Greenland  
 Day 8-11 Scoresbysund  
 Day 12 At sea  
 Day 13 Akureyri, Iceland  
 Day 14 Vigur Island  
 Day 15 Dynjandi (Fjallfoss)

Day 16-17 Reykjavík  
 Day 18 Reykjavík > Kirkjubæjarklaustur  
 Day 19 Kirkjubæjarklaustur  
 Day 20 Kirkjubæjarklaustur > Golden Circle  
 Day 21 Golden Circle  
 Day 22 Golden Circle > Reykjavík / Sky Lagoon  
 Day 23 **Reykjavík**

**Journey code ON21.1**  
**2027 20 Jul**

**Verandah Suite & Land Journey from £26,230pp\***

The itinerary outlines are a guide only and may be amended as required for operational reasons at our discretion. \*All prices shown are based on two people sharing on our Best Available Fare in a category C. Supplements apply for single travellers, upgraded cabins and other departure dates. Best Available Fare must be paid in full 10 months prior to departure, or at time of booking if less than 10 months prior to departure. A 20% deposit per person is required within 7 days of booking. Flights are included with Best Available Fare. Flights may not be a direct service and are up to a credit amount of £750 per person when booking a cruise and flight with us. Flight credit amount is dependent on itinerary and departure date booked. If the required air fare exceeds the set credit amount, additional charges will apply. Prices are correct as of 6 May 2025. Please note a fuel surcharge may be applicable at time of full payment. We reserve the right to withdraw offers and promotions at any time and these are only applicable to residents of the UK. Helicopter and Submersible operations subject to regulatory approval, availability, weight restrictions, medical approval and weather, tide and ice conditions. Helicopters unable to operate in Greenland and Svalbard. Submersible unable to operate in Svalbard. For all terms and conditions please refer to pages 136-143.

To explore these itineraries further, visit [scenic.co.uk](https://scenic.co.uk)





Zodiac excursion, Ilulissat, Greenland

## Iceland & Greenland in Depth

22 Days

Land Journey

Expedition Voyage



— Cruise ● Cruise start/finish ..... Included flight --- Land ① Overnight stay

Day 1	Reykjavik, Iceland	Day 13	Skoldungen Fjord Glacier
Day 2	Reykjavik	Day 14	Cruising Prince Christian Sound > Herjolfsnes
Day 3	Reykjavik > Kirkjubæjarklaustur	Day 15	At sea
Day 4	Kirkjubæjarklaustur	Day 16	Nuuk
Day 5	Kirkjubæjarklaustur > Golden Circle	Day 17	Evighed Fjord
Day 6	Golden Circle	Day 18	Disko Bay
Day 7	Golden Circle > Reykjavik / Sky Lagoon	Day 19	Ilulissat
Day 8	Reykjavik	Day 20	At sea
Day 9	Dynjandi (Fjallfoss)	Day 21	Kangerlussuaq > Copenhagen, Denmark
Day 10	Ísafjörður	Day 22	Copenhagen
Day 11	At sea		
Day 12	Fridtjof Nansen Halvo Glacier, Greenland		



Skogafoss waterfall, Iceland

### Voyage Highlights

- Experience a polar plunge, explore icy fjords by Zodiac, or kayak\* through serene Arctic waters.
- Explore the Seljalandsfoss and Skogafoss waterfalls, and visit the famous Reynisfjara Beach, known for its black sand.
- Enjoy panoramic views of Iceland's rugged coastline while you unwind in geothermal waters at the Sky Lagoon.

Journey code ON18.1

2027 08 Aug

Verandah Suite & Land Journey from £24,880pp\*

The itinerary outlines are a guide only and may be amended as required for operational reasons at our discretion. \*All prices shown are based on two people sharing on our Best Available Fare in a category C. Supplements apply for single travellers, upgraded cabins and other departure dates. Best Available Fare must be paid in full 10 months prior to departure, or at time of booking if less than 10 months prior to departure. A 20% deposit per person is required within 7 days of booking. \*Flights are included with Best Available Fare. Flights may not be a direct service and are up to a credit amount of £750 per person when booking a cruise and flight with us. Flight credit amount is dependent on itinerary and departure date booked. If the required air fare exceeds the set credit amount, additional charges will apply. Prices are correct as of 6 May 2025. Please note a fuel surcharge may be applicable at time of full payment. We reserve the right to withdraw offers and promotions at any time and these are only applicable to residents of the UK. Helicopter and Submersible operations subject to regulatory approval, availability, weight restrictions, medical approval and weather, tide and ice conditions. Helicopters unable to operate in Greenland. For all terms and conditions please refer to pages 136-143.

To book call 0161 516 1475 | Contact your local Travel Agent



# *Northern Europe & the Baltics*



Scenic Eclipse, Geiranger Fjord, Norway



Explore beyond the iconic cities of Europe to a region filled with stunning landscapes, rich history and vibrant people. A captivating blend of cultural and natural beauty beckons as you journey through Scandinavia and the Baltics, where charming cities and breathtaking vistas await at every port.

## A journey through culture & traditions

Behold beautiful Scandinavia and the Baltic regions through coastlines bursting with character and incredible views. From Copenhagen's bustling harbours to Tallinn's medieval past and modern allure, you'll discover serene waters, enchanting towns, Art Nouveau architecture and delicious local delicacies.

Delve deeper into this unique part of the world with expert local guides on Scenic Freechoice experiences taking you from the cobblestone streets of Kalmar to icons of the past in Nyborg. Go beyond the horizon with helicopter<sup>^</sup> and submersible<sup>^</sup> excursions above and below the horizon.



## Unrivalled access

Scenic Eclipse's world-class technology will give you unique access to ports inaccessible by larger ships. Journey through the stunning Stockholm archipelago and sail the Kiel Canal, stopping at Brunsbüttel. Cross the Gulf of Finland, navigating more than 300 islands to reach Helsinki, or visit Riga, the 'Heart of the Baltics'.



<sup>^</sup>Flights on board two helicopters, helicopter experiences and submersible experiences are at an additional cost, subject to availability and regulatory approval, weight restrictions, medical approval and weather and ice conditions. Helicopters are not operational in Finland, Greenland, Ireland, Netherlands and United Kingdom. Submersible is not operational in Europe and the Mediterranean.





Isle of Skye, Scotland

## Heritage & Traditions of Western Europe

🕒 12 Days

Signature Yacht Cruising



— Cruise    📍 Cruise start/finish    ① Overnight stay

Day 1	<b>Lisbon, Portugal</b>		France > Bordeaux
Day 2	Leixões (Porto)	Day 8	Bordeaux
Day 3	Ferrol, Spain	Day 9	Bordeaux >
Day 4	Avilés		Cruise Garonne River
Day 5	Bilbao	Day 10	Le Palais
Day 6	Pasajes (San Sebastián)	Day 11	(Belle-Île)
Day 7	Cruise Garonne River,	Day 12	At sea
			<b>Dublin, Ireland</b>

☀ Full day    🌙 Overnight stay    🌅 Late departure



### Voyage Highlights

- Enjoy a two night stay in Bordeaux, cruise the Garonne River and explore the wine capital's historic streets.
- San Sebastián, Spain's Culinary Capital, is a must-visit for tapas lovers and Michelin-star dining.
- Marvel at the natural beauty of Belle-Île with scenic bike trails, dramatic cliffs, and lush gardens.

**Voyage code 311E.1**  
2027 16 May

Verandah Suite from £10,129 per person\*

Combinable with 10 Day Scottish Isles: Historic Trails & Wilderness cruise 501B.

## Scottish Isles: Historic Trails & Wilderness

🕒 10 Days

Discovery Voyage



— Cruise    📍 Cruise start/finish    ① Overnight stay

Day 1	<b>Dublin, Ireland</b>	Day 6	Portree, Isle of Skye >
Day 2	Belfast, Northern Ireland	Day 7	Stornoway, Isle of Lewis
Day 3	Iona Island, Scotland >	Day 8	Stornoway, Isle of Lewis
	Staffa	Day 9	Kirkwall, Orkney Islands
Day 4	Oban	Day 10	Aberdeen
Day 5	St Kilda		<b>Leith (Edinburgh)</b>



### Voyage Highlights

- Discover the Isle of Lewis, home to the famous Callanish Standing Stones and Gaelic traditions.
- Visit World Heritage-listed St Kilda, featuring an abandoned village, puffins, wild sheep and dramatic sea stacks.
- Explore Belfast's Titanic Quarter, historic sites, and dynamic arts scene.

**Voyage code 501B.1**  
2027 27 May

Verandah Suite from £9,405 per person\*

Combinable with 11 Day Scotland & The Norwegian Fjords cruise 171E.

The itinerary outlines are a guide only and may be amended as required for operational reasons at our discretion. \*All prices shown are based on two people sharing on our Best Available Fare in a category C. Supplements apply for single travellers, upgraded cabins and other departure dates. Best Available Fare must be paid in full 10 months prior to departure, or at time of booking if less than 10 months prior to departure. A 20% deposit per person is required within 7 days of booking. #Flights are included with Best Available Fare. Flights may not be a direct service and are up to a credit amount of £500 per person for 311E.2 and 171E.2 and up to £300 per person for 501B.2 when booking a cruise and flight with us. Flight credit amount is dependent on itinerary and departure date booked. If the required air fare exceeds the set credit amount, additional charges will apply. Prices are correct as of 6 May 2025. Please note a fuel surcharge may be applicable at time of full payment. We reserve the right to withdraw offers and promotions at any time and these are only applicable to residents of the UK. Helicopter and Submersible operations subject to regulatory approval, availability, weight restrictions, medical approval and weather, tide and ice conditions. Helicopters unable to operate in UK and Ireland. Submersible is unable to operate in Europe. Please note: The Garonne River is tidal which results in changing water levels in the region and based on tides, the port arrival and departure times may be amended or modified as required. For all terms and conditions please refer to pages 136-143.

To explore these itineraries further, visit [scenic.co.uk](https://scenic.co.uk)





Copenhagen. Denmark

# Scotland & the Norwegian Fjords

11 Days

Discovery Voyage



Day 1	Leith (Edinburgh), Scotland	Day 7	Oslo, Norway
Day 2	At sea	Day 8	Mandal
Day 3	Skagen, Denmark	Day 9	Cruising Lysefjord > Stavanger
Day 4	Copenhagen	Day 10	Stavanger
Day 5	Gothenburg, Sweden	Day 11	Bergen
Day 6	Fjällbacka, Sweden		



## Voyage Highlights

- Visit Stavanger, gateway to Preikestolen (Pulpit Rock) and the Lysefjord's spectacular scenery.
- Explore Copenhagen's iconic landmarks and visit Tivoli Gardens for a magical evening.
- Sail through four countries in one incredible voyage: Scotland, Denmark, Sweden and Norway.

Voyage code 171E.2  
2027 05 Jun

Verandah Suite from £9,785 per person\*

Combinable with 16 Day Norwegian Fjords, Wildlife of Svalbard & the Arctic cruise 141N.



Puffins, Staffa, Scotland  
N 56° 43' W 06° 34'

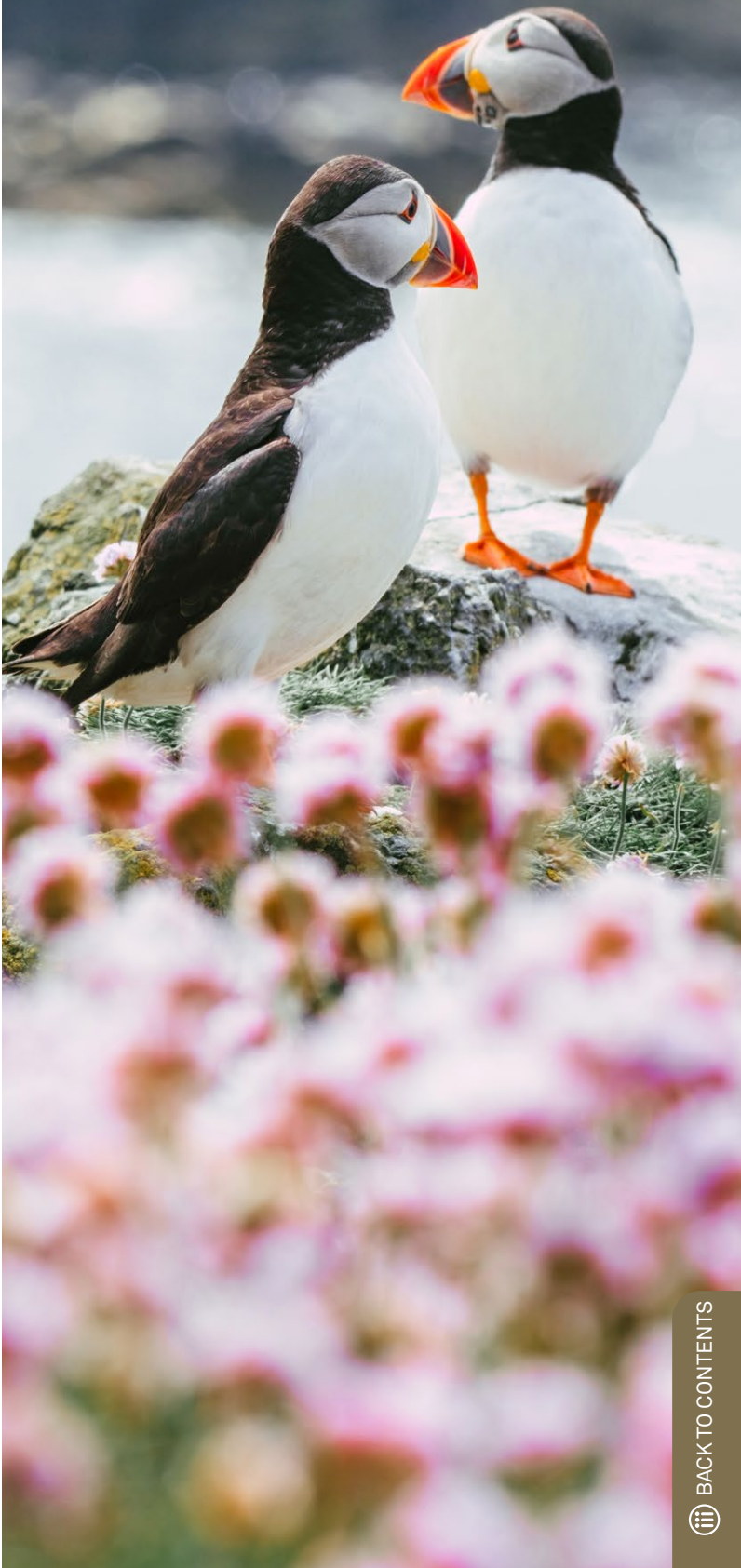



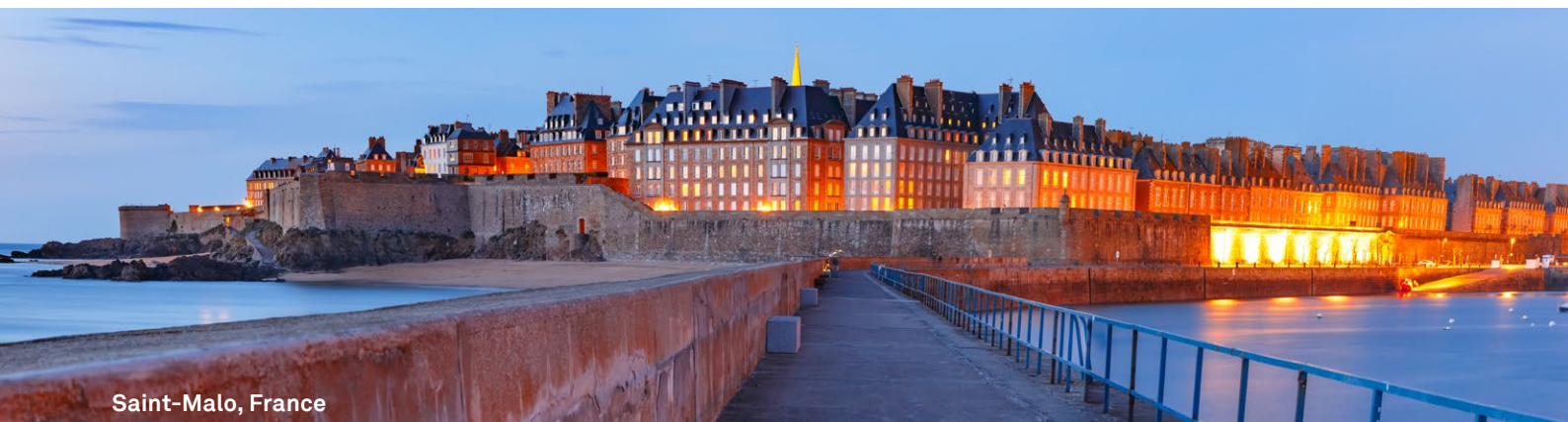

Saint-Malo, France

## Flavours of Portugal, Spain & France

🕒 11 Days

Signature Yacht Cruising



— Cruise    📍 Cruise start/finish    ① Overnight stay

Day 1	<b>Lisbon, Portugal</b> ☾	Day 7	Ferrol ☼
Day 2	Lisbon > Cascais ☼	Day 8	Avilés ☼
Day 3	Leixões (Porto) ☾	Day 9	Bilbao ☼
Day 4	Leixões (Porto)	Day 10-11	Cruise Garonne River, France > <b>Bordeaux</b> ☾
Day 5	Vigo, Spain ☾		
Day 6	Vigo ☼		

☼ Full day    ☾ Overnight stay



### Voyage Highlights

- Explore the World Heritage-listed Ribeira district of Porto, the iconic Dom Luís I Bridge and the renowned port wine cellars.
- Sail the Garonne River into the heart of Bordeaux, with an overnight stay in the World Heritage-listed Port of the Moon.
- Visit Lisbon, home to the Monastery of the Hieronymites.

**Voyage code 181E.2**  
2027 16 Jul

**Verandah Suite from £9,379 per person\***

Combinable with 12 Day Wonders of Europe: Bordeaux to London cruise 121E.

## Wonders of Europe: Bordeaux to London

🕒 12 Days

Signature Yacht Cruising



— Cruise    📍 Cruise start/finish    ① Overnight stay

Day 1	<b>Bordeaux, France</b> ☾	Day 7	Honfleur, France ☾
Day 2	Bordeaux > Cruise Garonne River	Day 8	Honfleur ☼
Day 3	Le Palais (Belle-Île) ☼	Day 9	Poole, UK ☼
Day 4	Saint-Malo ☾	Day 10	Ostend, Belgium ☼ ☼
Day 5	Saint-Malo ☼ ☼	Day 11	Cruise Thames River, UK > London (Greenwich) ☾
Day 6	St. Peter Port, Guernsey ☼	Day 12	<b>London (Greenwich)</b>

☼ Full day    ☾ Overnight stay    ☼ Late departure



### Voyage Highlights

- Discover Honfleur, a charming harbour town with cobblestone streets, half-timbered houses, Monet's Garden and WWII landing beaches.
- Explore Saint-Malo, a medieval fortress town rich in maritime history, unique culture and renowned gastronomy.
- Cruise two iconic rivers, the Garonne through Bordeaux and London's Thames.

**Voyage code 121E.2**  
2027 26 Jul

**Verandah Suite from £10,435 per person\***

Combinable with 11 Day London to Bergen: A Journey Through the Norwegian Fjords cruise 191E.

The itinerary outlines are a guide only and may be amended as required for operational reasons at our discretion. \*All prices shown are based on two people sharing on our Best Available Fare in a category C. Supplements apply for single travellers, upgraded cabins and other departure dates. Best Available Fare must be paid in full 10 months prior to departure, or at time of booking if less than 10 months prior to departure. A 20% deposit per person is required within 7 days of booking. Flights are included with Best Available Fare. Flights may not be a direct service and are up to a credit amount of £500 per person when booking a cruise and flight with us. Flight credit amount is dependent on itinerary and departure date booked. If the required air fare exceeds the set credit amount, additional charges will apply. Prices are correct as of 6 May 2025. Please note a fuel surcharge may be applicable at time of full payment. We reserve the right to withdraw offers and promotions at any time and these are only applicable to residents of the UK. Helicopter and Submersible operations subject to regulatory approval, availability, weight restrictions, medical approval and weather, tide and ice conditions. Helicopters unable to operate in UK. Submersible unable to operate in Europe. Please note: The Garonne River is tidal which results in changing water levels in the region and based on tides, the port arrival and departure times may be amended or modified as required. For all terms and conditions please refer to pages 136-143.

To explore these itineraries further, visit [scenic.co.uk](https://scenic.co.uk)





Scenic Eclipse, Flåm, Norway

## London to Bergen: A Journey Through the Norwegian Fjords

11 Days

Signature Yacht Cruising



— Cruise    ● Cruise start/finish    ① Overnight stay

Day 1	<b>London (Greenwich), UK</b> ☾	Day 6	Lerwick, Shetland Islands
Day 2	London (Greenwich)	Day 7	Nordfjordeid, Norway
Day 3	Kingston-upon-Hull	Day 8	Geiranger ☼
Day 4	Berwick-upon-Tweed ☼	Day 9	Måløy ☼
Day 5	Aberdeen, Scotland ☼	Day 10	Flåm ☼
		Day 11	<b>Bergen</b>

☼ Full day    ☾ Overnight stay



### Voyage Highlights

- Discover Aberdeen's charm, with Crathes Castle and the renowned Glenlivet Distillery.
- Visit York, a captivating city steeped in Roman, Viking, and medieval history, with stunning architecture.
- Take in the breathtaking scenery at World Heritage Sites like the Norwegian Fjords and Bergen.

**Voyage code 191E.2**  
2027 06 Aug

Verandah Suite from £9,935 per person\*

Combinable with 13 Day Treasures of the Baltics: Norway to Stockholm cruise 211E.

## Treasures of the Baltics: Norway to Stockholm

13 Days

Signature Yacht Cruising



— Cruise    ● Cruise start/finish    ① Overnight stay

Day 1	<b>Bergen, Norway</b>	Day 10	Visby, Gotland Island, Sweden
Day 2-3	Stavanger ☾	Day 11	Mariehamn, Åland Island, Finland >
Day 4-5	Oslo ☾	Day 12	Cruise Stockholm Archipelago >
Day 6	Copenhagen ☾	Day 13	Stockholm, Sweden ☾
Day 7	Copenhagen ☼ ☼		
Day 8	Binz, Rugen Island, Germany ☼		
Day 9	Gdańsk, Poland ☼		

☼ Full day    ☾ Overnight stay    ☼ Late departure



### Voyage Highlights

- Enjoy more time in Stavanger, Oslo, Copenhagen and Stockholm with overnight stays.
- Cruise the Norwegian Fjords and Öresund Sound, a serene waterway between Denmark and Sweden.
- Sail through Stockholm's unique and magnificent archipelago.

**Voyage code 211E.1**  
2027 16 Aug

Verandah Suite from £11,290 per person\*

Combinable with 12 Day Baltic Splendour: Stockholm to Copenhagen cruise 141E.

The itinerary outlines are a guide only and may be amended as required for operational reasons at our discretion. \*All prices shown are based on two people sharing on our Best Available Fare in a category C. Supplements apply for single travellers, upgraded cabins and other departure dates. Best Available Fare must be paid in full 10 months prior to departure, or at time of booking if less than 10 months prior to departure. A 20% deposit per person is required within 7 days of booking. Flights are included with Best Available Fare. Flights may not be a direct service and are up to a credit amount of £500 per person when booking a cruise and flight with us. Flight credit amount is dependent on itinerary and departure date booked. If the required air fare exceeds the set credit amount, additional charges will apply. Prices are correct as of 6 May 2025. Please note a fuel surcharge may be applicable at time of full payment. We reserve the right to withdraw offers and promotions at any time and these are only applicable to residents of the UK. Helicopter and Submersible operations subject to regulatory approval, availability, weight restrictions, medical approval and weather, tide and ice conditions. Helicopters unable to operate in UK. Submersible unable to operate in Europe. For all terms and conditions please refer to pages 136-143.

To book call 0161 516 1475 | Contact your local Travel Agent





Kalmar, Sweden

## Baltic Splendour: Stockholm to Copenhagen

12 Days

Signature Yacht Cruising



— Cruise    📍 Cruise start/finish    ① Overnight stay

Day 1	<b>Stockholm, Sweden</b> Ⓒ	Day 7	Visby, Gotland Island, Sweden
Day 2	Stockholm > Cruising Stockholm Archipelago	Day 8	Kalmar ☀
Day 3	Tallinn, Estonia ☀☀	Day 9	Rønne, Bornholm Island, Denmark ☀
Day 4	Helsinki, Finland ☀	Day 10	Warnemünde, Germany ☀☀
Day 5	Riga, Latvia Ⓒ	Day 11	Nyborg, Denmark ☀
Day 6	Riga ☀	Day 12	<b>Copenhagen</b>

☀ Full day    Ⓒ Overnight stay    ☀ Late departure



### Voyage Highlights

- Explore World Heritage sites including the Hanseatic Town of Visby and Tallinn's Old Town.
- Cruise through Stockholm's magnificent Archipelago. Enjoy an overnight stay in Riga, Latvia's capital.
- Discover architectural marvels including Suomenlinna Fortress near Helsinki and Schwerin Castle.

**Voyage code 141E.**  
2027 28 Aug

Verandah Suite from £11,075 per person\*

Combinable with 12 Day Wonders of Europe: Copenhagen to Lisbon cruise 221E.

## Wonders of Europe: Copenhagen to Lisbon

12 Days

Signature Yacht Cruising



— Cruise    📍 Cruise start/finish    ① Overnight stay

Day 1	<b>Copenhagen, Denmark</b>	Day 7	Honfleur ☀☀
Day 2	Travemünde, Germany ☀☀	Day 8	St. Peter Port, Guernsey
Day 3	Cruise Kiel Canal	Day 9	At sea
Day 4	At sea > Amsterdam, Netherlands Ⓒ	Day 10	Villagarcia de Arousa, Spain ☀
Day 5	Amsterdam ☀	Day 11	Leixões (Porto), Portugal
Day 6	Honfleur, France Ⓒ	Day 12	<b>Lisbon</b>

☀ Full day    Ⓒ Overnight stay    ☀ Late departure



### Voyage Highlights

- Explore Amsterdam, renowned for its picturesque canals, rich artistic heritage, and world-class museums.
- Discover the historic charm of Porto, with its stunning riverside views, iconic landmarks, and beautiful architecture.
- Enjoy an overnight stay in Honfleur, a picturesque French port town famous for its artistic heritage and charm.

**Voyage code 221E.**  
2027 08 Sep

Verandah Suite from £10,179 per person\*

Combinable with 12 Day Baltic Splendour: Stockholm to Copenhagen cruise 141E.

The itinerary outlines are a guide only and may be amended as required for operational reasons at our discretion. \*All prices shown are based on two people sharing on our Best Available Fare in a category C. Supplements apply for single travellers, upgraded cabins and other departure dates. Best Available Fare must be paid in full 10 months prior to departure, or at time of booking if less than 10 months prior to departure. A 20% deposit per person is required within 7 days of booking. Flights are included with Best Available Fare. Flights may not be a direct service and are up to a credit amount of £500 per person when booking a cruise and flight with us. Flight credit amount is dependent on itinerary and departure date booked. If the required air fare exceeds the set credit amount, additional charges will apply. Prices are correct as of 6 May 2025. Please note a fuel surcharge may be applicable at time of full payment. We reserve the right to withdraw offers and promotions at any time and these are only applicable to residents of the UK. Helicopter and Submersible operations subject to regulatory approval, availability, weight restrictions, medical approval and weather, tide and ice conditions. Helicopters unable to operate in Finland and the Netherlands. Submersible unable to operate in Europe. For all terms and conditions please refer to pages 136-143.

To explore these itineraries further, visit [scenic.co.uk](https://scenic.co.uk)





Honfleur, France

# European Wonders: Scandinavia to Portugal

21 Days

Land Journey

Signature Yacht Cruising



— Cruise    ● Cruise start/finish    ..... Included flight    --- Land    ① Overnight stay

Day 1	<b>Bergen, Norway</b>	Day 13	At sea > Amsterdam, Netherlands ☾
Day 2	Bergen	Day 14	Amsterdam ☼
Day 3	Bergen > Lofthus	Day 15	Honfleur, France ☾
Day 4	Lofthus > Oslo	Day 16	Honfleur ☼☾
Day 5	Oslo	Day 17	St. Peter Port, Guernsey, UK
Day 6	Oslo > Stockholm, Sweden	Day 18	At sea
Day 7	Stockholm	Day 19	Villagarcia de Arousa, Spain ☾
Day 8	Stockholm > Copenhagen, Denmark	Day 20	Leixões (Porto), Portugal ☼
Day 9-10	Copenhagen	Day 21	<b>Lisbon</b>
Day 11	Travemünde, Germany ☼☾		
Day 12	Cruise Kiel Canal		

☼ Full day    ☾ Overnight stay    ☼ Late departure



Kiel Canal, Germany



## Voyage Highlights

- Visit the Rijks and Van Gogh museums, and enjoy the vibrant canal-side cafés during your overnight stay in Amsterdam.
- Experience the Kiel Canal, one of the world's busiest artificial waterways.
- Stop at St. Peter Port on the beautiful island of Guernsey, known for its cobbled streets, vibrant harbour, and stunning coastal views.

Journey code **OE22.1**  
2027 30 Aug

Verandah Suite & Land Journey from £19,330pp\*



# *Europe & the Mediterranean*



Scenic Eclipse, Valletta, Malta

 Shop with a chef

*For more information visit [scenic.co.uk/eclipse-europe](https://scenic.co.uk/eclipse-europe)*



Discover the azure waters, enchanting towns and villages of the Mediterranean in ultra-luxury. From Portofino to glamorous Cannes and Monaco; the ever-fascinating Greek Islands to ancient Alexandria, it's pure immersion, blending Signature Yacht Cruising with authentic local experiences.

## The best of the Med

Springtime in Spain or summer on the Riviéras is the right time to experience the historic architecture, colourful mosaic tiles, fresh seafood and bold local wines.

Be captivated by the Amalfi Peninsula, Malta and Sicily as you cruise the Italian coast. Explore the alluring Greek Islands, from vibrant Mykonos and Santorini to hidden gems like Milos, Balos and Hydra. Bask in glamorous Monaco or Saint-Tropez with your ultra-luxury Discovery Yacht in port.

With a wide range of Scenic Freechoice excursions, exclusive Scenic Enrich events and access to ports inaccessible to larger ships, Scenic Eclipse is the ultimate way to experience the Mediterranean.



## A culinary journey

Discover some of the world's most renowned food and wine regions. Private cellar door visits, cooking classes with local chefs and immersive 'Shop with the Chef' experiences at local markets will tantalise your taste buds. On board, world-class dining experiences await, inspired by the flavours of the region.







Marseille, France

## Mediterranean Odyssey: Spain, Italy & the French Riviera

15 Days

Signature Yacht Cruising



— Cruise    📍 Cruise start/finish    ① Overnight stay

Day 1	<b>Málaga Spain</b>	Day 10	Porto Venere, Italy ☼
Day 2	Almería ☼		☼
Day 3	Alicante ☼	Day 11	Marina di Carrara ☼
Day 4	Barcelona ☼	Day 12	Livorno ☼
Day 5	Barcelona ☼	Day 13	Bastia, Corsica, France ☼
Day 6	Marseille, France ☼	Day 14	Porto Santo Stefano, Italy ☼
Day 7	Saint-Tropez ☼	Day 15	<b>Civitavecchia (Rome)</b>
Day 8	Monte Carlo, Monaco ☼		
Day 9	Cannes, France ☼		

☼ Full day    ☼ Overnight stay    ☼ Late departure



### Voyage Highlights

- Enjoy overnight stays in Barcelona, Marina di Carrara, and Livorno, allowing for deeper cultural experiences.
- Marvel at Gaudi's masterpieces in Barcelona and explore World Heritage-listed Cinque Terre from Porto Venere.
- From Livorno, gateway to Tuscany, explore Pisa, Lucca, and Florence, Italy's most iconic Renaissance cities.

**Voyage code 281M.1**  
2027 21 Apr

Verandah Suite from £13,585 per person\*

Combinable with 12 Day Treasures of the Mediterranean cruise 311M.

## Madeira to the Balearic Islands

11 Days

Signature Yacht Cruising

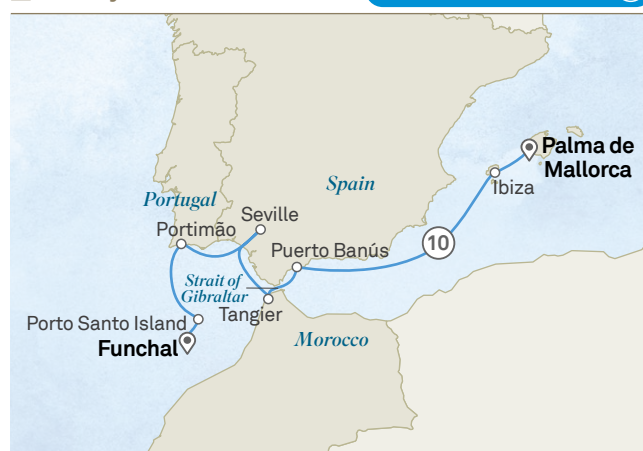

— Cruise    📍 Cruise start/finish    ① Overnight stay

Day 1	<b>Funchal, Portugal</b> ☼	Day 6	Seville
Day 2	Porto Santo Island ☼	Day 7	Tangier, Morocco ☼
Day 3	At sea	Day 8	Puerto Banús (Marbella), Spain ☼
Day 4	Portimão (Algarve) ☼	Day 9	At sea
Day 5	Cruise Guadalquivir River, Spain > Seville ☼	Day 10	Ibiza ☼
		Day 11	<b>Palma de Mallorca</b>

☼ Full day    ☼ Overnight stay    ☼ Late departure



### Voyage Highlights

- Visit iconic Ibiza, stroll the World Heritage-listed Dalt Vila and enjoy the island's vibrant energy.
- Your Discovery Yacht will navigate the Guadalquivir River, taking you into the historic Spanish city of Seville.
- Overnight in Funchal and explore Monte Palace Gardens, and World Heritage-listed Laurisilva Forest.

**Voyage code 331M.1**  
2027 27 Apr

Verandah Suite from £9,909 per person\*

Combinable with 11 Day Jewels of the Mediterranean cruise 341M.

The itinerary outlines are a guide only and may be amended as required for operational reasons at our discretion. \*All prices shown are based on two people sharing on our Best Available Fare in a category C. Supplements apply for single travellers, upgraded cabins and other departure dates. Best Available Fare must be paid in full 10 months prior to departure, or at time of booking if less than 10 months prior to departure. A 20% deposit per person is required within 7 days of booking. Flights are included with Best Available Fare. Flights may not be a direct service and are up to a credit amount of £500 per person when booking a cruise and flight with us. Flight credit amount is dependent on itinerary and departure date booked. If the required air fare exceeds the set credit amount, additional charges will apply. Prices are correct as of 6 May 2025. Please note a fuel surcharge may be applicable at time of full payment. We reserve the right to withdraw offers and promotions at any time and these are only applicable to residents of the UK. Helicopter and Submersible operations subject to regulatory approval, availability, weight restrictions, medical approval and weather, tide and ice conditions. Helicopters unable to operate in Morocco. Submersible unable to operate in Europe. Please note: The Guadalquivir River is tidal which results in changing water levels in the region and based on tides, the port arrival and departure times may be amended or modified as required. For all terms and conditions please refer to pages 136-143.

To explore these itineraries further, visit [scenic.co.uk](https://www.scenic.co.uk)





Cagliari, Sardinia, Italy

Jewels  
of the Mediterranean

11 Days

Signature Yacht Cruising



— Cruise    📍 Cruise start/finish    ① Overnight stay

Day 1	<b>Palma de Mallorca, Spain</b> ☀	Day 6	Trapani, Sicily ☀☀
Day 2	Ibiza ☀	Day 7	Pantelleria Island ☀☀
Day 3	Alcúdia, Mallorca > Mahón, Menorca ☀	Day 8	Porto Empedocle, Sicily
Day 4	Mahón, Menorca ☀	Day 9	Syracuse, Sicily ☀☀
Day 5	At sea > Cagliari, Sardinia, Italy	Day 10	Mgarr, Gozo Island, Malta ☀
		Day 11	<b>Valletta</b>

☀ Full day    ☾ Overnight stay    ☀ Late departure



Voyage Highlights

- Explore Cagliari, Sardinia's capital, with Roman ruins, medieval castles, and seaside charm.
- Discover Pantelleria, a volcanic island offering stunning cliffs, crystal-clear waters and unique Sicilian culture.
- Learn of the history of Syracuse, with its ancient Greek theatre, historic sites, and vibrant coastal atmosphere.

Voyage code 341M.1  
2027 03 May

Verandah Suite from £9,955 per person\*

Combinable with 11 Day Madeira to the Balearic Islands cruise 331M.



Parc Güell,  
Barcelona, Spain  
N 41° 41' E 2° 15'

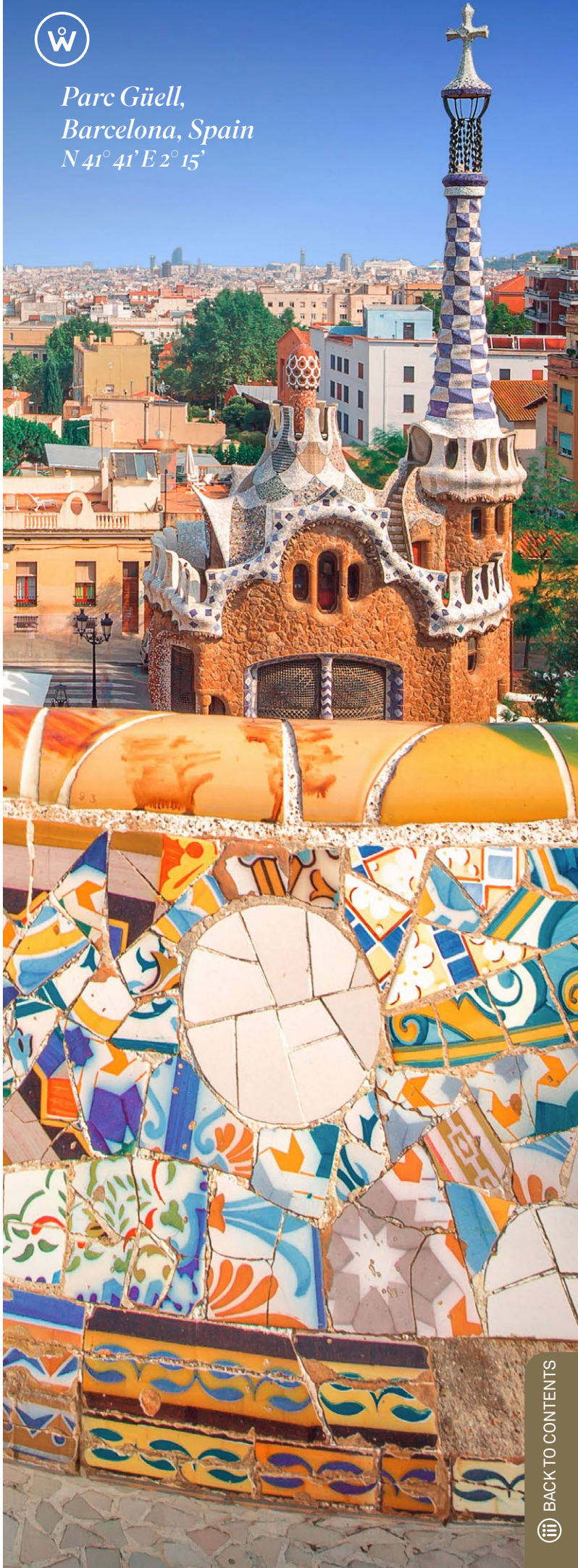





*Lisbon, Portugal*  
N 38° 72' W 9° 13'



Tunis, Tunisia

## Treasures of the Mediterranean

12 Days

Signature Yacht Cruising



— Cruise    • Cruise start/finish    ① Overnight stay

Day 1	Civitavecchia (Rome), Italy	Day 7	Annaba, Algeria
Day 2	Sorrento ☾	Day 8	At sea
Day 3	Capri ☼☼	Day 9	Almeria, Spain ☼☼
Day 4	Giardini Naxos (Taormina), Sicily	Day 10	Puerto Banús (Marbella) ☼
Day 5	Valletta, Malta ☼	Day 11	Portimão, Portugal ☼
Day 6	La Goulette (Tunis), Tunisia	Day 12	Lisbon

☼ Full day    ☾ Overnight stay    ☼ Late departure



### Voyage Highlights

- Discover the cultures of Italy, Malta, Tunisia, Algeria, Spain, and Portugal, on this immersive Mediterranean journey.
- Explore the ruins of Carthage, once the most powerful civilisation of the ancient world.
- Indulge in exquisite cuisine and breathtaking scenery on Capri, one of Italy's most exclusive islands.

**Voyage code 311M.2**  
**2027 05 May**

**Verandah Suite from £10,849 per person\***

Combinable with 15 Day Mediterranean Odyssey: Spain, Italy and French Riviera cruise 281M.





Porto Venere, Italy

## Splendours of Sicily, Italy and the French Riviera

8 9 Days

Signature Yacht Cruising



— Cruise    📍 Cruise start/finish    ① Overnight stay

Day 1	<b>Valletta, Malta</b>	Day 5	Bastia, Corsica, France ☀
Day 2	Giardini Naxos (Taormina), Sicily, Italy ☀	Day 6	Portofino, Italy ☀☀
Day 3	Sorrento ☀	Day 7	Monte Carlo, Monaco ☀☀
Day 4	Civitavecchia (Rome) ☀☀	Day 8	Cannes, France ☀☀
		Day 9	<b>Nice</b>

☀ Full day    ☹ Overnight stay    ☀ Late departure



### Voyage Highlights

- Explore Portofino, a luxurious retreat with colourful harbours, yachts and designer boutiques.
- Experience high-end shopping, opulent casinos and the allure of Monte Carlo in Monaco.
- Visit Taormina's hilltop ruins, with stunning views of Mount Etna, and timeless charm.

**Voyage code 351M.2**  
2027 13 May

**Verandah Suite from £8,079 per person\***

Combinable with 10 Day Gems of the Mediterranean cruise 361M.

## Gems of the Mediterranean

9 10 Days

Signature Yacht Cruising



— Cruise    📍 Cruise start/finish    ① Overnight stay

Day 1	<b>Nice, France</b> ☹	Day 6	Mahón, Menorca ☀
Day 2	Nice > San Remo, Italy ☀	Day 7	Barcelona ☹
Day 3	Porto Venere ☀☀	Day 8	Barcelona
Day 4	Calvi, Corsica, France ☀	Day 9	Saint-Tropez, France ☀☀
Day 5	Mahón, Menorca, Spain ☹	Day 10	<b>Nice</b>

☀ Full day    ☹ Overnight stay    ☀ Late departure

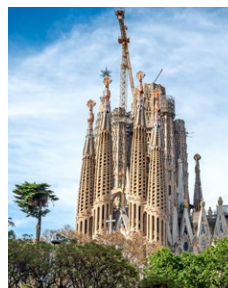

### Voyage Highlights

- Visit Barcelona, home to the iconic Sagrada Família and Casa Batlló, vibrant streets and exceptional cuisine.
- Discover Nice, where culture, history and Mediterranean beauty come together.
- Wander through Porto Venere, a serene alternative to Cinque Terre, boasting medieval history and picturesque views.

**Voyage code 361M.1**  
2027 21 May

**Verandah Suite from £9,095 per person\***

Combinable with 9 Day Splendours of Sicily, Italy and the French Riviera cruise 351M.

The itinerary outlines are a guide only and may be amended as required for operational reasons at our discretion. \*All prices shown are based on two people sharing on our Best Available Fare in a category C. Supplements apply for single travellers, upgraded cabins and other departure dates. Best Available Fare must be paid in full 10 months prior to departure, or at time of booking if less than 10 months prior to departure. A 20% deposit per person is required within 7 days of booking. \*Flights are included with Best Available Fare. Flights may not be a direct service and are up to a credit amount of £500 per person when booking a cruise and flight with us. Flight credit amount is dependent on itinerary and departure date booked. If the required air fare exceeds the set credit amount, additional charges will apply. Prices are correct as of 6 May 2025. Please note a fuel surcharge may be applicable at time of full payment. We reserve the right to withdraw offers and promotions at any time and these are only applicable to residents of the UK. Helicopter and Submersible operations subject to regulatory approval, availability, weight restrictions, medical approval and weather, and tide conditions. Submersible unable to operate in Europe. For all terms and conditions please refer to pages 136-143.

To book call **0161 516 1475** | Contact your local **Travel Agent**





Split, Croatia

## French Riviera, Corsica & Monaco Grand Prix

11 Days

Signature Yacht Cruising



— Cruise    📍 Cruise start/finish    ① Overnight stay

Day 1	Nice, France	Day 7	San Remo, Italy > Monte Carlo, Monaco
Day 2	Marseille ☼	Day 8	Monte Carlo ☼
Day 3	Saint-Tropez ☼ ☼	Day 9	Marina di Carrara, Italy ☼
Day 4	Cannes ☼	Day 10	Porto Ercole ☼ ☼
Day 5	Antibes ☼ ☼	Day 11	Civitavecchia (Rome)
Day 6	Calvi, Corsica ☼ ☼		

☼ Full day    ☼ Overnight stay    ☼ Late departure



### Voyage Highlights

- Visit Monaco during the Grand Prix, where the city transforms with the excitement of high-speed racing.
- Explore Saint-Tropez, famous for its lavish lifestyle, exclusive beaches and glamorous yachting scene.
- Experience Cannes, home to the prestigious Cannes Film Festival and luxurious Riviera charm.

**Voyage code 371M.1**  
2027 30 May

Verandah Suite from £9,959 per person\*

Combinable with 9 Day The Islands of Italy, Greece and Croatia cruise 381M.

## The Islands of Italy, Greece & Croatia

9 Days

Signature Yacht Cruising



— Cruise    📍 Cruise start/finish    ① Overnight stay

Day 1	Civitavecchia (Rome), Italy	Day 6	Corfu ☼
Day 2	Ponza > Capri ☼	Day 7	Split, Croatia ☼
Day 3	Capri ☼	Day 8	Hvar ☼ ☼
Day 4	Lipari	Day 9	Dubrovnik
Day 5	At sea > Corfu, Greece ☼		

☼ Full day    ☼ Overnight stay    ☼ Late departure



### Voyage Highlights

- Stroll through Hvar, known for its medieval architecture, pristine beaches and vibrant culture.
- Discover Ponza, a tranquil retreat with dramatic cliffs, clear waters and secluded caves perfect for snorkelling.
- Explore UNESCO-listed Diocletian's Palace, ancient ruins and the lively waterfront at Split, Croatia.

**Voyage code 381M.1**  
2027 09 Jun

Verandah Suite from £7,975 per person\*

Combinable with 9 Day Hidden Gems of the Adriatic to the Aegean cruise 701G.

The itinerary outlines are a guide only and may be amended as required for operational reasons at our discretion. \*All prices shown are based on two people sharing on our Best Available Fare in a category C. Supplements apply for single travellers, upgraded cabins and other departure dates. Best Available Fare must be paid in full 10 months prior to departure, or at time of booking if less than 10 months prior to departure. A 20% deposit per person is required within 7 days of booking. Flights are included with Best Available Fare. Flights may not be a direct service and are up to a credit amount of £500 per person when booking a cruise and flight with us. Flight credit amount is dependent on itinerary and departure date booked. If the required air fare exceeds the set credit amount, additional charges will apply. Prices are correct as of 6 May 2025. Please note a fuel surcharge may be applicable at time of full payment. We reserve the right to withdraw offers and promotions at any time and these are only applicable to residents of the UK. Helicopter and Submersible operations subject to regulatory approval, availability, weight restrictions, medical approval and weather and tide conditions. Submersible unable to operate in Europe. For all terms and conditions please refer to pages 136-143.

To explore these itineraries further, visit [scenic.co.uk](https://www.scenic.co.uk)





Capri, Italy  
N 40° 55' E 14° 22'





Oia, Santorini, Greece

## Hidden Gems of the Adriatic to the Aegean

8 9 Days

Signature Yacht Cruising



— Cruise    📍 Cruise start/finish    ① Overnight stay

Day 1	<b>Dubrovnik, Croatia</b> >	Day 5	Monemvasia ☼
Day 2	Korčula ☼	Day 6	Chania, Crete ☼
Day 3	Kotor, Montenegro	Day 7	Santorini ☼
Day 4	Gaios, Paxos Island, Greece	Day 8	Hydra Island ☼
		Day 9	<b>Piraeus (Athens)</b>

☼ Full day    ☾ Overnight stay    ☼ Late departure

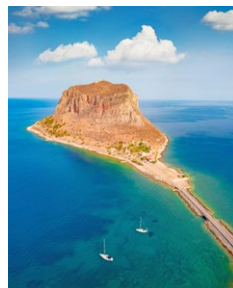

### Voyage Highlights

- Nestled in the spectacular Bay of Kotor, the medieval town boasts cobbled streets and Venetian architecture.
- Discover Monemvasia, a dramatic rock island known as the 'Gibraltar of the East'.
- Explore Santorini, famous for its volcanic caldera, iconic architecture and world-renowned sunsets.

**Voyage code 701G.1**  
2027 17 Jun

**Verandah Suite from £7,859 per person\***

Combinable with 12 Day Greek Isles, Turkey & The Pyramids cruise 801G.

## Greek Isles, Turkey & the Pyramids

11 12 Days

Signature Yacht Cruising



— Cruise    📍 Cruise start/finish    ① Overnight stay

Day 1	<b>Piraeus (Athens), Greece</b>	Day 8	Agios Nikolaos, Crete ☼
Day 2	Kusadasi (Ephesus), Turkey	Day 9	Kapsali, Kythera Island ☼
Day 3	Santorini, Greece ☼	Day 10	At sea
Day 4	At sea	Day 11	Giardini Naxos (Taormina), Sicily, Italy ☼
Day 5	Alexandria, Egypt ☼		
Day 6	Alexandria	Day 12	<b>Valletta, Malta</b>
Day 7	At sea > Agios Nikolaos, Crete, Greece ☼		

☼ Full day    ☾ Overnight stay    ☼ Late departure



### Voyage Highlights

- Explore Ephesus, one of the Mediterranean's best-preserved ancient cities.
- Overnight in Alexandria, the gateway to the Pyramids of Giza and the modern Library of Alexandria.
- From Giardini Naxos, visit stunning Taormina, featuring views of Mount Etna and renowned Sicilian cuisine.

**Voyage code 801G.1**  
2027 25 Jun

**Verandah Suite from £10,649 per person\***

Combinable with 11 Day The Hidden Wonders of the Mediterranean cruise 601M.

The itinerary outlines are a guide only and may be amended as required for operational reasons at our discretion. \*All prices shown are based on two people sharing on our Best Available Fare in a category C. Supplements apply for single travellers, upgraded cabins and other departure dates. Best Available Fare must be paid in full 10 months prior to departure, or at time of booking if less than 10 months prior to departure. A 20% deposit per person is required within 7 days of booking. Flights are included with Best Available Fare. Flights may not be a direct service and are up to a credit amount of £500 per person when booking a cruise and flight with us. Flight credit amount is dependent on itinerary and departure date booked. If the required air fare exceeds the set credit amount, additional charges will apply. Prices are correct as of 6 May 2025. Please note a fuel surcharge may be applicable at time of full payment. We reserve the right to withdraw offers and promotions at any time and these are only applicable to residents of the UK. Helicopter and Submersible operations subject to regulatory approval, availability, weight restrictions, medical approval and weather and tide conditions. Submersible unable to operate in Europe. For all terms and conditions please refer to pages 136-143.

To explore these itineraries further, visit [scenic.co.uk](https://www.scenic.co.uk)





Shop with a Chef

# The Hidden Wonders of the Mediterranean

⌚ 11 Days Signature Yacht Cruising



— Cruise    📍 Cruise start/finish    ① Overnight stay			
Day 1	Valletta, Malta ☾	Day 7	Cartagena
Day 2	Valletta ☼	Day 8	Puerto Banús (Marbella) ☼☼
Day 3	Trapani, Sicily, Italy ☼	Day 9	Tangier, Morocco ☼
Day 4	Cagliari, Sardinia	Day 10	Portimão, Portugal ☼
Day 5	Mahón, Menorca, Spain ☼	Day 11	Lisbon
Day 6	Ibiza ☼		

☼ Full day    ☾ Overnight stay    ☼ Late departure



## Voyage Highlights

- Explore Trapani, Sicily, known for ancient ruins, the Valley of the Temples and the medieval hilltop town of Erice.
- Visit Cagliari, Sardinia, featuring the Roman amphitheatre and breathtaking views from Bastione Saint Remy.
- Unwind on the Algarve's Praia da Rocha, renowned for its golden sands, crystal-clear waters, and limestone cliffs.

**Voyage code 601M.2**  
2027 06 Jul

**Verandah Suite from £10,009 per person\***

Combinable with 11 Day Flavours of Portugal, Spain and France cruise 181E.



Ephesus, Turkey  
N 37° 93' E 27° 34'







Scenic Eclipse II, Málaga, Spain

## Delights of the Iberian Peninsula

9 Days

Signature Yacht Cruising



— Cruise    📍 Cruise start/finish    ① Overnight stay

Day 1	<b>Lisbon, Portugal</b>	Day 6	Puerto Banús (Marbella) ☀️🌅
Day 2	Portimão ☞	Day 7	Almería ☞
Day 3	Portimão ☀️	Day 8	Almería ☀️🌅
Day 4	Cruise Guadalquivir River, Spain > Seville ☞	Day 9	<b>Málaga</b>
Day 5	Seville		

☀️ Full day    ☞ Overnight stay    🌅 Late departure



### Voyage Highlights

- Overnight in Seville, home to iconic landmarks like the Seville Cathedral, and vibrant flamenco culture.
- Sail through the Guadalquivir River, where breathtaking views of the Andalusian countryside await.
- Visit Puerto Banús, the glamorous marina known for its luxury yachts, designer boutiques and the gateway to Marbella.

**Voyage code 391M.1**  
2027 19 Sep

**Verandah Suite from £8,129 per person\***

Combinable with 8 Day Costa del Sol to the Canary Islands cruise 411M.

## Costa del Sol to the Canary Islands

8 Days

Signature Yacht Cruising

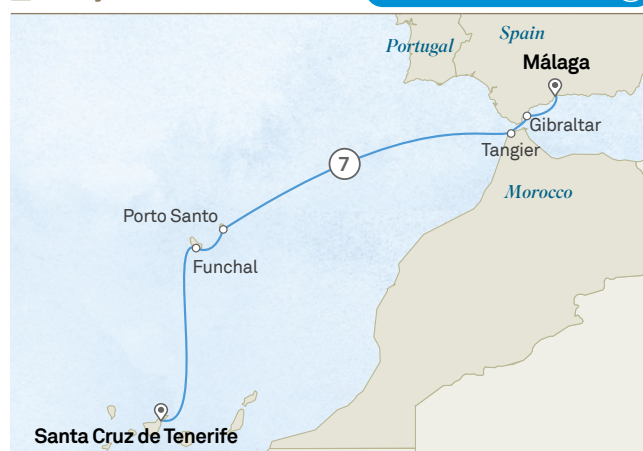

— Cruise    📍 Cruise start/finish    ① Overnight stay

Day 1	<b>Málaga, Spain</b>	Day 6	Funchal ☀️☞
Day 2	Gibraltar, UK ☀️🌅	Day 7	Funchal
Day 3	Tangier, Morocco	Day 8	<b>Santa Cruz de Tenerife, Spain</b>
Day 4	At sea		
Day 5	Porto Santo, Portugal ☀️ > Funchal ☞		

☀️ Full day    ☞ Overnight stay    🌅 Late departure

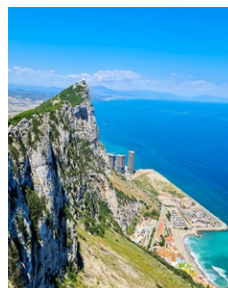

### Voyage Highlights

- Cruise through the Strait of Gibraltar at night amongst the lights of two continents – Europe and Africa.
- Visit Gibraltar, famous for the Rock of Gibraltar, stunning views and its rich British colonial heritage.
- Explore Tangier, where European and African influences blend, and experience the enchanting Kasbah.

**Voyage code 411M.2**  
2027 27 Sep

**Verandah Suite from £7,009 per person\***

Combinable with 12 Day Wellness Retreat: Spain to Antigua cruise 131R.

The itinerary outlines are a guide only and may be amended as required for operational reasons at our discretion. \*All prices shown are based on two people sharing on our Best Available Fare in a category C. Supplements apply for single travellers, upgraded cabins and other departure dates. Best Available Fare must be paid in full 10 months prior to departure, or at time of booking if less than 10 months prior to departure. A 20% deposit per person is required within 7 days of booking. \*Flights are included with Best Available Fare. Flights may not be a direct service and are up to a credit amount of £500 per person when booking a cruise and flight with us. Flight credit amount is dependent on itinerary and departure date booked. If the required air fare exceeds the set credit amount, additional charges will apply. Prices are correct as of 6 May 2025. Please note a fuel surcharge may be applicable at time of full payment. We reserve the right to withdraw offers and promotions at any time and these are only applicable to residents of the UK. Helicopter and Submersible operations subject to regulatory approval, availability, weight restrictions, medical approval and weather and tide conditions. Submersible unable to operate in Europe. For all terms and conditions please refer to pages 136-143.

To explore these itineraries further, visit [scenic.co.uk](https://scenic.co.uk)



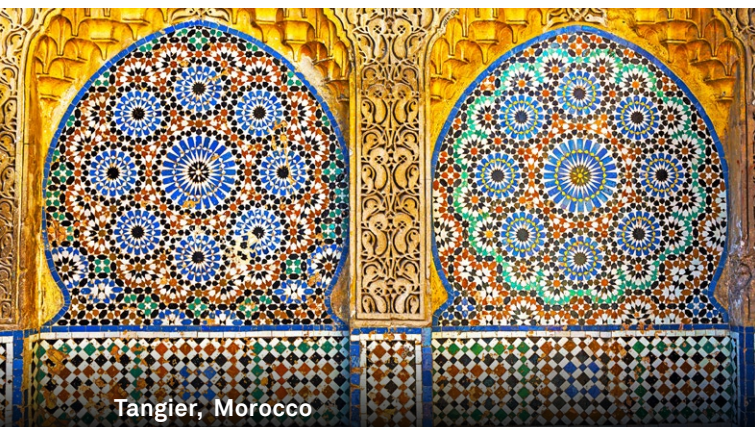

Tangier, Morocco

## Atlantic Islands & Moroccan Coastline

8 Days

Signature Yacht Cruising

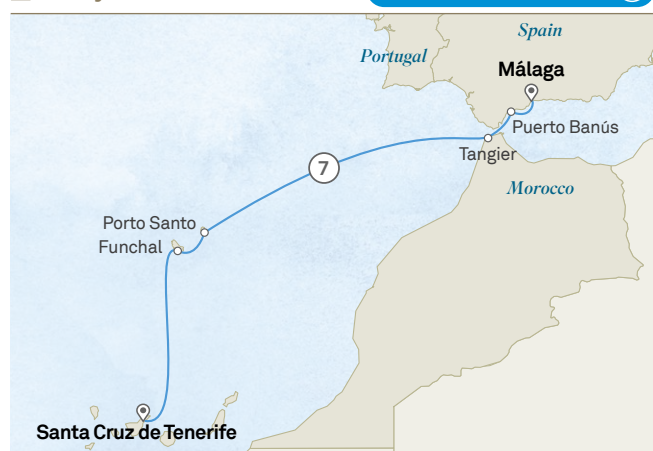

Cruise    Cruise start/finish    ① Overnight stay

Day 1	<b>Santa Cruz de Tenerife, Spain</b>	Day 6	Tangier, Morocco ☀️
Day 2	Funchal, Portugal ☾	Day 7	Puerto Banús (Marbella), Spain ☀️
Day 3	Funchal ☀️	Day 8	<b>Málaga</b>
Day 4	Porto Santo ☀️		
Day 5	At sea		

☀️ Full day    ☾ Overnight stay    ☀️ Late departure



### Voyage Highlights

- Explore Santa Cruz de Tenerife, and depart from its dramatic port surrounded by towering mountains.
- Experience Tangier's fusion of cultures with Spanish-Moorish architecture and the historical Kasbah Museum.
- Discover Porto Santo Island, a secluded gem with pristine beaches and tranquil, crystal-clear waters.

Voyage code 321M.2  
2027 18 Apr

Verandah Suite from £7,059 per person\*

Combinable with 13 Day Wellness Retreat: Rio to Santa Cruz de Tenerife cruise 111R.

Funchal, Portugal  
N32° 65' W16° 90'



# *The Americas & the Caribbean*



*Green Sea Turtle, St Vincent & the Grenadines*



Set sail on an extraordinary voyage exploring the Americas or the alluring Caribbean. Enjoy access to exclusive destinations often inaccessible to larger vessels, unveiling a new perspective on these all-time favourites.

## New York City to Caribbean delights

Uncover the vibrant blend of cultures that make up the Americas, from the bright lights and bustling streets of New York City to the turquoise waters and sandy shores of the Caribbean. Venture from the 'City That Never Sleeps' on a Discovery Voyage that showcases the region's captivating contrasts, from striking geological wonders to charming colonial streets.

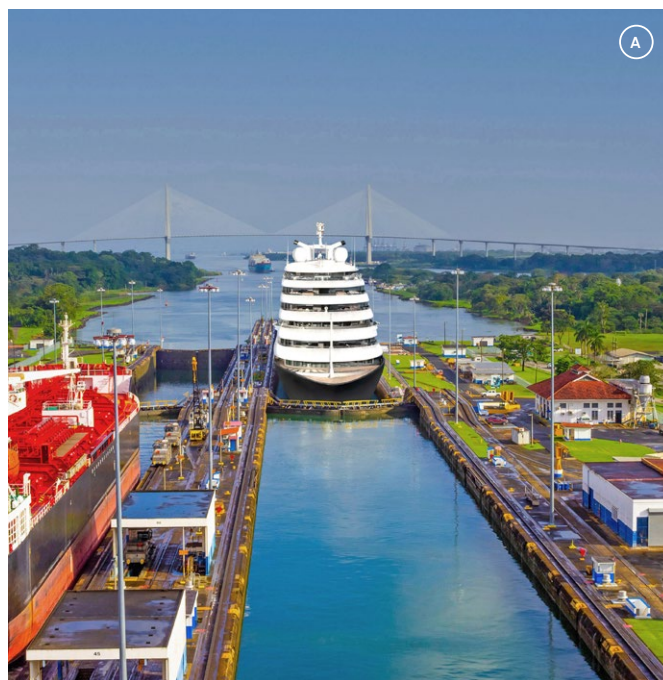

Cruise the legendary 82-kilometre Panama Canal, a marvel of engineering connecting the Atlantic and Pacific oceans. Enjoy sunset cocktails in Hamilton, the beating heart of Bermuda, or find yourself on the diamond-dust sandy beaches of the Grenadines at idyllic Tobago Cays.

Explore secluded cays and vibrant reefs from a new perspective by helicopter<sup>^</sup> and submersible<sup>^</sup>. In The Bahamas, Scenic Eclipse is one of the few ships able to venture into smaller ports, allowing you to explore crystal-clear waters and embark on glass-bottom boat adventures.

<sup>^</sup>Flights on board our two helicopters and submersible are at an additional cost, subject to regulatory approval, availability, weight restrictions, medical approval and weather conditions. Scenic Neptune submersible on Scenic Eclipse unable to operate in US waters.





Panama Canal

## Pristine Islands of the Caribbean & Panama Canal

12 Days

Discovery Voyage



— Cruise    📍 Cruise start/finish    ① Overnight stay

Day 1	<b>Bridgetown, Barbados</b>	Day 8	Cabo de la Vela, Colombia
Day 2	Soufriere, St. Lucia	Day 9	Cartagena
Day 3	Port Elizabeth, Bequia Island	Day 10	San Blas Islands (Lemon Cay), Panama
Day 4	Mayreau, St Vincent & the Grenadines	Day 11	Panama Canal Transit > Panama City
Day 5	Tobago Cays	Day 12	<b>Panama City</b>
Day 6	At sea		
Day 7	Willemstad, Curaçao		



### Voyage Highlights

- Marvel at the World Heritage-listed Pitons of St. Lucia, historic Bridgetown, and Cartagena's Old Town.
- Witness one of the world's greatest engineering feats as you journey through the locks of the Panama Canal.
- Stroll through the colourful Dutch colonial streets of Willemstad, Curaçao's World Heritage-listed capital.

**Voyage code 131C.1**  
2027 03<sup>rd</sup> Apr, 20 Oct

**Verandah Suite from £8,189 per person\***

20 Oct 2027 combinable with 14 Day Ancient Kingdoms and Natural Treasures: Panama to Chile cruise 801L.

## Wellness Retreat: Barbados to Portugal

10 Days

Signature Yacht Cruising

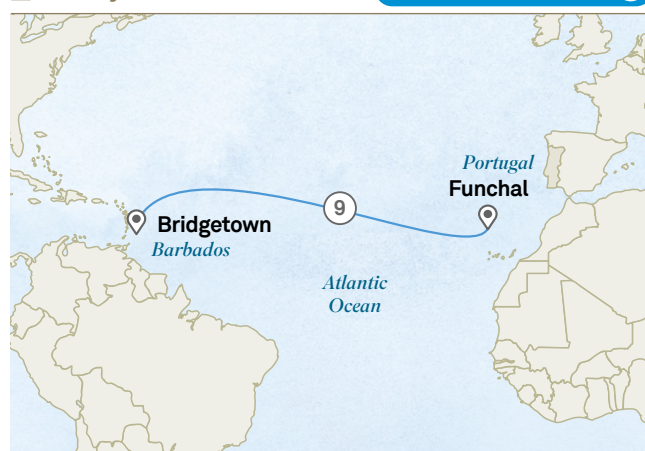

— Cruise    📍 Cruise start/finish    ① Overnight stay

Day 1	<b>Bridgetown, Barbados</b>	Day 10	<b>Funchal, Portugal</b>
Day 2-9	At sea		



### Voyage Highlights

- Daily yoga, Pilates, meditation, and sound healing sessions.
- Experience ultimate relaxation with thermal saunas, steam rooms, and Vitality pools designed for deep rejuvenation.
- Enjoy gourmet wellness cuisine, expertly crafted for balance, vitality and holistic health.

**Voyage code 121R.2**  
2027 14 Apr

**Verandah Suite from £4,965 per person\***

Combinable with 11 Day Madeira to the Balearic Islands cruise 331M.

The itinerary outlines are a guide only and may be amended as required for operational reasons at our discretion. All prices shown are based on two people sharing on our Best Available Fare in a category C. Supplements apply for single travellers, upgraded cabins and other departure dates. Best Available Fare must be paid in full 10 months prior to departure, or at time of booking if less than 10 months prior to departure. A 20% deposit per person is required within 7 days of booking. \*Flights are included with Best Available Fare. Flights may not be a direct service and are up to a credit amount of £1,000 per person when booking a cruise and flight with us. Flight credit amount is dependent on itinerary and departure date booked. If the required air fare exceeds the set credit amount, additional charges will apply. \*Alternative itinerary. Prices are correct as of 6 May 2025. Please note a fuel surcharge may be applicable at time of full payment. We reserve the right to withdraw offers and promotions at any time and these are only applicable to residents of the UK. Helicopter and Submersible operations subject to regulatory approval, availability, weight restrictions, medical approval and weather and tide conditions. Helicopter unable to operate in Colombia and Panama. Submersible unable to operate in Europe and Colombia. For all terms and conditions please refer to pages 136-143.

To explore these itineraries further, visit [scenic.co.uk](https://www.scenic.co.uk)





Philipsburg, St. Maarten

Sounds of Discovery:  
New York to the Bahamas

13 Days

Discovery Voyage



Cruise Cruise start/finish Overnight stay

Day 1	New York, USA	Day 9	Cockburn Town, San Salvador Island
Day 2-3	At sea	Day 10	At sea > Bimini, Bahamas
Day 4	Hamilton, Bermuda	Day 11	Bimini
Day 5	Hamilton	Day 12	Miami, USA
Day 6-7	At sea	Day 13	Nassau, Bahamas
Day 8	Grand Turk, Turks and Caicos		



Voyage Highlights

- Stroll Bermuda's pink-sand beaches, sail past Millionaire's Row, and explore World Heritage-listed Hamilton.
- Snorkel in crystal-clear waters, discovering vibrant coral reefs, shipwrecks, and marine life.
- Experience Miami's iconic South Beach and the elegance of the city's famed Art Deco District.

Voyage code 501J.1  
2027 28 Sep

Verandah Suite from £8,689 per person\*

Combinable with 11 Day Island Odyssey: Bahamas to the Grenadines cruise 601J.

Wellness Retreat:  
Spain to Antigua

12 Days

Signature Yacht Cruising



Cruise Cruise start/finish Overnight stay

Day 1	Santa Cruz de Tenerife, Spain	Day 11	Gustavia ✨
Day 2-9	At sea	Day 12	St. John's, Antigua
Day 10	Philipsburg, St. Maarten ✨ > Gustavia, St. Barthélemy ☾		

☼ Full day ☾ Overnight stay



Voyage Highlights

- Indulge in ultimate relaxation with thermal saunas, steam rooms, Vitality pools, and serene lounges.
- Start each day with sunrise yoga, guided meditations, and sound healing sessions, set against gorgeous ocean views.
- Experience Gustavia's luxury boutiques and French flair, and explore the vibrant culture of Philipsburg.

Voyage code 131R.2  
2027 04 Oct

Verandah Suite from £5,565 per person\*

Combinable with 8 Day Costa del Sol to the Canary Islands cruise 411M.

The itinerary outlines are a guide only and may be amended as required for operational reasons at our discretion. \*All prices shown are based on two people sharing on our Best Available Fare in a category C. Supplements apply for single travellers, upgraded cabins and other departure dates. Best Available Fare must be paid in full 10 months prior to departure, or at time of booking if less than 10 months prior to departure. A 20% deposit per person is required within 7 days of booking. \*Flights are included with Best Available Fare. Flights may not be a direct service and are up to a credit amount of £1,000 per person when booking a cruise and flight with us. Flight credit amount is dependent on itinerary and departure date booked. If the required air fare exceeds the set credit amount, additional charges will apply. Prices are correct as of 6 May 2025. Please note a fuel surcharge may be applicable at time of full payment. We reserve the right to withdraw offers and promotions at any time and these are only applicable to residents of the UK. Helicopter and Submersible operations subject to regulatory approval, availability, weight restrictions, medical approval and weather and tide conditions. Submersible unable to operate in Europe. Scenic Neptune on board Scenic Eclipse is not operational in US waters. For all terms and conditions please refer to pages 136-143.





Martinique, Caribbean

## Island Odyssey: Bahamas to St. Vincent & the Grenadines

11 Days

Discovery Voyage



— Cruise    ● Cruise start/finish    ① Overnight stay

Day 1	<b>Nassau, Bahamas</b>	Day 7	Gustavia, St. Barthélemy
Day 2	Staniel Cay	Day 8	Gustavia
Day 3	Cockburn Town, San Salvador Island	Day 9	St. Pierre, Martinique
Day 4	Grand Turk, Turks and Caicos	Day 10	Sandy Lane Yacht Club, Canouan Island
Day 5	At sea	Day 11	<b>Bridgetown, Barbados</b>
Day 6	Norman Island, British Virgin Islands		



### Voyage Highlights

- Experience the elegance of St. Barthélemy with designer boutiques, waterfront dining, and beaches.
- Discover St. Pierre, Martinique, blending volcanic history with French-Caribbean charm.
- Visit Cockburn Town and the monument marking Columbus' 1492 landing on San Salvador Island.

**Voyage code 601J.1**  
2027 10 Oct

**Verandah Suite from £6,975 per person\***

Combinable with 12 Day Pristine Islands of the Caribbean & Panama Canal cruise 131C.

## Splendours of the Caribbean

9 Days

Signature Yacht Cruising



— Cruise    ● Cruise start/finish    ① Overnight stay

Day 1	<b>St. John's, Antigua</b>	Day 6	Soufriere, St. Lucia ☀☀
Day 2	Gustavia, St. Barthélemy ☀☀	Day 7	Mayreau, St Vincent & the Grenadines ☀☀
Day 3	Spanish Town, Virgin Gorda, British Virgin Islands ☀	Day 8	Tobago Cays, Petit Bateau Island ☀
Day 4	Little Bay, Montserrat ☀	Day 9	<b>Bridgetown, Barbados</b>
Day 5	St. Pierre, Martinique ☀☀		

☀ Full day    ☹ Overnight stay    ☀☀ Late departure



### Voyage Highlights

- Discover island paradises, from the iconic Baths of Virgin Gorda to the pristine white sands of the Tobago Cays.
- Explore Montserrat's buried city and St. Pierre's historic streets, blending heritage with island life.
- Soar above volcanic landscapes, lush rainforests, and remote coastlines on optional helicopter flights\*.

**Voyage code 701J.1**  
2027 15 Oct

**Verandah Suite from £5,639 per person\***

Combinable with 12 Day Wellness Retreat: Barbados to Rio de Janeiro cruise 141R.

The itinerary outlines are a guide only and may be amended as required for operational reasons at our discretion. \*All prices shown are based on two people sharing on our Best Available Fare in a category C. Supplements apply for single travellers, upgraded cabins and other departure dates. Best Available Fare must be paid in full 10 months prior to departure, or at time of booking if less than 10 months prior to departure. A 20% deposit per person is required within 7 days of booking. \*Flights are included with Best Available Fare. Flights may not be a direct service and are up to a credit amount of £1,000 per person when booking a cruise and flight with us. Flight credit amount is dependent on itinerary and departure date booked. If the required air fare exceeds the set credit amount, additional charges will apply. Prices are correct as of 6 May 2025. Please note a fuel surcharge may be applicable at time of full payment. We reserve the right to withdraw offers and promotions at any time and these are only applicable to residents of the UK. Helicopter and Submersible operations subject to regulatory approval, availability, weight restrictions, medical approval and weather and tide conditions. For all terms and conditions please refer to pages 136-143

To explore these itineraries further, visit [scenic.co.uk](https://scenic.co.uk)





*Scenic Eclipse, New York, USA*  
*N 25° 03' W 77° 39'*





# Welcome to a world of Scenic Grand Journeys

Discover the icons of the world on a truly unique journey, with personalised service every step of the way. From the Mediterranean to Antarctica, your dream destinations seamlessly come together into one ultimate itinerary.



Sail the world's oceans in ultra-luxury and be immersed in remarkable locations on a handcrafted land tour. Along the way, enjoy exclusive events, your choice of excursions and Scenic's signature Nth Degree service. More than a voyage of discovery, it's an unforgettable journey in a class of its own.

Select one of our curated Grand Journeys or choose to create your own by combining consecutive Scenic Eclipse departures by viewing our online cruise calendar.



**A** Port Charcot, Antarctica    **B** Scenic Eclipse II, Hvar, Croatia

For more information visit [scenic.co.uk/grand-journeys](https://scenic.co.uk/grand-journeys)

To create your own cruise combination visit [scenic.co.uk/eclipse-calendar](https://scenic.co.uk/eclipse-calendar)





Arctic Discovery from  
Reykjavik to New York



Arctic Fox, Greenland

Voyage Highlights

- Visit Ittoqqortoormiit, one of Greenland's most isolated settlements, boasting colourful houses and rich Arctic heritage.
- Follow the historic routes of early Arctic explorers through Hudson Strait, and navigate breathtaking, untouched wilderness.
- Conclude your voyage in the heart of Manhattan, sailing past the Statue of Liberty and skyline of the Big Apple for a grand finale.

Day 1	Reykjavik, Iceland	Day 18	Cruising Prince Christian Sound > Herjolfsnes
Day 2	Flatey Island	Day 19	At sea
Day 3	Dynjandi (Fjallfoss)	Day 20	Nuuk
Day 4	Vigur Island	Day 21	Evighed Fjord
Day 5	Sauðárkrókur	Day 22	Disko Bay
Day 6	Ittoqqortoormiit, Greenland	Day 23	Ilulissat
Day 7	Kong Fjord	Day 24	At sea
Day 8	Ella Island, Kong Oscar Fjord	Day 25	Kangerlussuaq
Day 9	Nordfjord	Day 26	Sisimiut
Day 10	At sea	Day 27	Ilulissat
Day 11	Grundarfjörður, Iceland	Day 28	Disko Bay
Day 12	Reykjavik	Day 29	Evighed Fjord/Eternity Glacier
Day 13	Dynjandi (Fjallfoss)	Day 30	At sea
Day 14	Ísafjörður	Day 31	Iqaluit, Baffin Island, Canada
Day 15	At sea	Day 32	Monumental Island > Lady Franklin Island
Day 16	Fridtjof Nansen Halvo Glacier, Greenland	Day 33	Lower Savage Islands
Day 17	Skjoldungen Fjord Glacier	Day 34	At sea

Day 35	Kinngait, Cape Dorset
Day 36-37	At sea
Day 38-40	Churchill
Day 41	At sea
Day 42	Digges Island, Nunavut
Day 43	Cap Wolstenholme, Nunavut > Erik Cove, Nunavut
Day 44	At sea
Day 45	Hudson Strait, Nunavut
Day 46	Saglek Fjord
Day 47	At sea
Day 48	Rigolet
Day 49	Saint Anthony
Day 50	St. John's
Day 51	At sea
Day 52	Halifax, Nova Scotia
Day 53	At sea
Day 54	New York City, USA
Day 55	New York

Voyage code 174N  
2027 04 Aug

Verandah Suite from £52,905 per person\*

The itinerary outlines are a guide only and may be amended as required for operational reasons at our discretion. \*All prices shown are based on two people sharing on our Best Available Fare in a category C. Supplements apply for single travellers, upgraded cabins and other departure dates. Best Available Fare must be paid in full 10 months prior to departure, or at time of booking if less than 10 months prior to departure. A 20% deposit per person is required within 7 days of booking. \*Flights are included with Best Available Fare. Flights may not be a direct service and are up to a credit amount of £1,000 per person when booking a cruise and flight with us. Flight credit amount is dependent on itinerary and departure date booked. If the required air fare exceeds the set credit amount, additional charges will apply. Prices are correct as of 6 May 2025. Please note a fuel surcharge may be applicable at time of full payment. We reserve the right to withdraw offers and promotions at any time and these are only applicable to residents of the UK. Helicopter and Submersible operations subject to regulatory approval, availability, weight restrictions, medical approval and weather, tide and ice conditions. Helicopters unable to operate in Greenland and Canada. Scenic Neptune on board Scenic Eclipse is not operational in US waters and Svalbard. For all terms and conditions please refer to pages 136-143.

To book call 0161 516 1475 | Contact your local Travel Agent





Pia Glacier, Tierra del Fuego, Chile

## Antarctica & South America to the Mediterranean

68 Days **Grand Journey** **Signature Yacht** **Discovery** **Expedition**



Panama Canal

### Voyage Highlights

- Scenic Eclipse II's world-class amenities provide a seamless, all-inclusive Antarctic discovery and ultra-luxury exploration.
- Explore the tropical haven of Tobago Cays, a sanctuary for marine life and nature lovers, ideal for snorkelling.
- Discover snowcapped volcanoes, deep blue lakes, and charming villages in Puerto Montt and the Chilean Lake District.

Day 1	<b>Buenos Aires, Argentina</b>	Day 25	Valparaíso	Day 45	At sea
Day 2	Buenos Aires > Ushuaia	Day 26	Pingüino de Humboldt National Reserve	Day 46	Tobago Cays, St. Vincent & the Grenadines > Mayreau
Day 3	At sea			Day 47	Mayreau
Day 4-10	Antarctic Peninsula	Day 27-28	At sea	Day 48	Soufriere, St. Lucia
Day 11-12	At sea	Day 29-30	Paracas, Peru	Day 49	Bridgetown, Barbados
Day 13	Ushuaia	Day 31	At sea	Day 50-57	At sea
Day 14	Cape Horn, Chile	Day 32	Salaverry	Day 58	Funchal, Portugal
Day 15	Garibaldi & Pia Glacier	Day 33	At sea	Day 59	Porto Santo Island
Day 16	Agostini Fjord & Glacier	Day 34	Manta, Ecuador	Day 60	At sea
Day 17	Punta Arenas > Cruise Magellan Strait	Day 35	At sea	Day 61	Portimão
Day 18	Cruise Chilean Fjords	Day 36	Utría National Park, Colombia	Day 62	Cruise Guadalquivir River, Spain > Seville
Day 19	Pio XI Glacier > Puerto Edén	Day 37	Darién National Park, Panama		
Day 20	Cruise Chilean Fjords	Day 38	Panama City	Day 63	Seville > Cruise Guadalquivir River
Day 21	Castro, Isla Chiloe	Day 39	Panama Canal Transit	Day 64	Tangier, Morocco
Day 22	Puerto Montt	Day 40	San Blas Islands (Lemon Cay)	Day 65	Puerto Banús (Marbella), Spain
Day 23	Niebla	Day 41-42	Cartagena, Colombia	Day 66	At sea
Day 24	At sea	Day 43	Cabo de la Vela	Day 67	Ibiza
		Day 44	Willemstad, Curaçao	Day 68	<b>Palma de Mallorca</b>

**Voyage code 106S**  
**2027 25 Feb**

**Verandah Suite from £55,145 per person\***

The itinerary outlines are a guide only and may be amended as required for operational reasons at our discretion. \*All prices shown are based on two people sharing on our Best Available Fare in a category C. Supplements apply for single travellers, upgraded cabins and other departure dates. Best Available Fare must be paid in full 10 months prior to departure, or at time of booking if less than 10 months prior to departure. A 20% deposit per person is required within 7 days of booking. \*Flights are included with Best Available Fare. Flights may not be a direct service and are up to a credit amount of £1,000 per person when booking a cruise and flight with us. Flight credit amount is dependent on itinerary and departure date booked. If the required air fare exceeds the set credit amount, additional charges will apply. Prices are correct as of 6 May 2025. Please note a fuel surcharge may be applicable at time of full payment. We reserve the right to withdraw offers and promotions at any time and these are only applicable to residents of the UK. Helicopter and Submersible operations subject to regulatory approval, availability, weight restrictions, medical approval and weather, tide and ice conditions. Helicopters unable to operate in Colombia, Panama and Morocco. Submersible is unable to operate in Colombia, Europe and the Mediterranean. Please note: The Guadalquivir River is tidal which results in changing water levels in the region and based on tides, the port arrival and departure times may be amended or modified as required. For all terms and conditions please refer to pages 136-143.

To explore these itineraries further, visit [scenic.co.uk](https://scenic.co.uk)





Korčula, Croatia

Europe, the Mediterranean  
& Pyramids

67 Days

Grand Journey Signature Yacht Cruising



Sphinx, Giza , Egypt

Voyage Highlights

- Brittany's hidden gem, Le Palais (Belle-Île), was once a muse for Claude Monet, and boasts gourmet delights and rich history.
- Explore Chania, a vibrant city with one of the Mediterranean's most beautiful harbours, and experience Cretan culture.
- Visit Corfu, a blend of Greek, Venetian, and British influences with an enchanting UNESCO-listed Old Town.

Day 1	Venice, Italy
Day 2	Venice
Day 3-4	Rapallo
Day 5-6	Florence
Day 7-9	Rome > Civitavecchia (Rome)
Day 10	Ponza > Capri
Day 11	Capri
Day 12	Lipari
Day 13	At sea > Corfu, Greece
Day 14	Corfu
Day 15-16	Split, Croatia
Day 16	Hvar
Day 17	Dubrovnik > Korčula
Day 18	Korčula
Day 19	Kotor, Montenegro
Day 20	Gaios, Paxos Island, Greece
Day 21	Monemvasia
Day 22	Chania, Crete
Day 23	Santorini

Day 24	Hydra Island
Day 25	Piraeus (Athens)
Day 26	Kusadasi (Ephesus), Turkey
Day 27	Santorini, Greece
Day 28	At sea
Day 29-30	Alexandria, Egypt
Day 31-32	Agios Nikolaos, Crete, Greece
Day 33	Kapsali, Kythera Island
Day 34	At sea
Day 35	Giardini Naxos (Taormina), Sicily, Italy
Day 36-37	Valletta, Malta
Day 38	Trapani, Sicily, Italy
Day 39	Cagliari, Sardinia
Day 39	At sea
Day 40	Mahón, Menorca, Spain
Day 41	Ibiza
Day 42	Cartagena
Day 43	Puerto Banús (Marbella)

Day 44	Tangier, Morocco
Day 45	Portimão, Portugal
Day 46	Lisbon
Day 47	Cascais
Day 48-49	Leixões (Porto)
Day 50-51	Vigo, Spain
Day 52	Ferrol
Day 53	Avilés
Day 54	Bilbao
Day 55-57	Bordeaux, France > Cruise Garonne River
Day 58	Le Palais, (Belle-Île)
Day 59-60	Saint-Malo
Day 61	St. Peter Port, Guernsey, UK
Day 62-63	Honfleur, France
Day 64	Poole, UK
Day 65	Ostend, Belgium
Day 66	Cruise Thames River, UK > London (Greenwich)
Day 67	London (Greenwich)

Voyage code 387M  
2027 01 Jun

Verandah Suite from £61,235 per person\*

The itinerary outlines are a guide only and may be amended as required for operational reasons at our discretion. \*All prices shown are based on two people sharing on our Best Available Fare in a category C. Supplements apply for single travellers, upgraded cabins and other departure dates. Best Available Fare must be paid in full 10 months prior to departure, or at time of booking if less than 10 months prior to departure. A 20% deposit per person is required within 7 days of booking. \*Flights are included with Best Available Fare. Flights may not be a direct service and are up to a credit amount of £1,000 per person when booking a cruise and flight with us. Flight credit amount is dependent on itinerary and departure date booked. If the required air fare exceeds the set credit amount, additional charges will apply. Prices are correct as of 6 May 2025. Please note a fuel surcharge may be applicable at time of full payment. We reserve the right to withdraw offers and promotions at any time and these are only applicable to residents of the UK. Helicopter and Submersible operations subject to regulatory approval, availability, weight restrictions, medical approval and weather, tide and ice conditions. Helicopters unable to operate in Morocco and United Kingdom. Submersible is unable to operate in Europe and the Mediterranean. Please note: The Garonne River is tidal which results in changing water levels in the region and based on tides, the port arrival and departure times may be amended or modified as required. For all terms and conditions please refer to pages 136-143.

To book call 0161 516 1475 | Contact your local Travel Agent



# *Our commitment to a sustainable future*

## *Safety, comfort & environment*

- GPS Dynamic Positioning to maintain ship location without dropping anchor onto sensitive seabeds
- Advanced Propulsion System minimises noise and vibration to reduce disturbance to marine life. Improved manoeuvrability, reduced fuel consumption
- Adherence to IAATO and AECO protocols, ensuring strict biosecurity and safety guidelines
- Advanced HVAC Systems: Extracts external air to treat and filter before it is delivered through the ship then extracted with no recirculation
- Waste management system separates waste for zero solid discharge
- Ballast Water Treatment ensures no invasive species are on board or discharged
- Lightest grade of marine fuel reducing sulphur emissions by up to 95%
- Sourcing from local markets, on board herb garden and processes to reduce food waste where possible
- On board educational program that fosters a deeper understanding of the environments we visit



Scenic's Cherish the Planet ethos is more than sustainability. It's a commitment to creating positive change, sustainable practices and rich community partnerships, leaving as small a footprint as possible.

The ethos is built in accordance with the United Nations Sustainable Development Goals. This sustainability agenda reinforces our commitment to environmentally responsible tourism and protecting the places we visit.

We aim to leave as small a footprint as possible while proudly forming positive and enriching associations with the communities we visit.





“ Scenic Eclipse is ahead of the curve. The ship has been designed to be very efficient, from the shape of the hull and extended stabilisers which enable her to cut through the water. The propulsion and Azipod system are significantly more efficient than traditional ships. ”

James Griffiths, General Manager Oceans Operations, Scenic Group



Keeping a safe distance from wildlife



# *Enrich your world with Scenic*

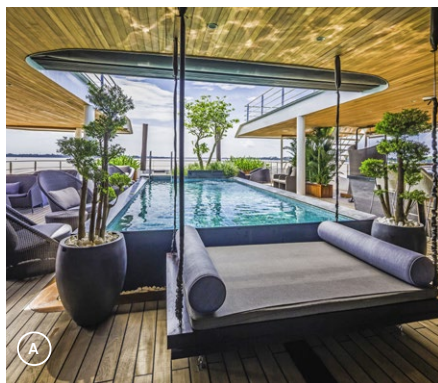

**Exclusive Private Concert, Palais Liechtenstein,  
Vienna, Austria**

- A** Scenic Spirit, South East Asia   **B** E-bikes, France   **C** Fairmont Banff Springs Hotel, Canada   **D** Geisha, Japan  
**E** Space-Ship Bremm, Germany

*For more information visit [scenic.co.uk](http://scenic.co.uk)*



Discover more of the world with Scenic on an ultra-luxury river cruise or handcrafted land journey. For almost 40 years, the pursuit of wonder has led us to create unique and enriching itineraries across more than 60 countries.

## Europe & South East Asia River Cruising

Unveil a mosaic of culture and culinary delights on an all-inclusive Europe river cruise. Cruise through Normandy, the gastronomic waterways of the South of France, or traverse the rivers of Central Europe in ultra-luxury on board your Scenic Space-Ship.

In South East Asia, be immersed in storied history, diverse customs and local cuisine. The enchanting Mekong River in Vietnam and Cambodia provides a kaleidoscope of colours, traditions and cultures.

Enjoy exclusive Scenic Enrich events and curated Scenic Freechoice activities, personalised butler service, luxurious suites, all-inclusive premium beverages<sup>+</sup> and up to five world-class dining experiences.

## Worldwide Land Journeys

Our handcrafted luxury land journeys take you to the heart and soul of the world's most fascinating destinations.

Take a scenic train ride through the Canadian Rockies, dine with a geisha in Japan or witness majestic animals in their natural habitat on an African safari. Whether you are connecting with the USA's vibrant history and culture, experiencing the vastness of Australia or marvelling at the natural splendour of New Zealand, a smaller group escorted tour with Scenic is both enriching and immersive.

Each Scenic land journey includes Special Stays in iconic hotels, Scenic Freechoice excursions and Scenic Enrich events, selected included dining, a dedicated Scenic Tour Director and expert local guides – so you can focus on creating stories for life.



<sup>+</sup>All drinks on board are included except for a very small number of rare, fine and vintage wines, champagne and spirits.



# SCENIC°CLUB

## Membership & Benefits



*The Scenic Club loyalty program rewards you for pursuing your passion for travel. Gain access to exclusive offers and savings, like private transfers, priority access on pre-released handcrafted land journeys and ultra-luxury cruises, complimentary pre- or post-cruise hotel stays, and more.*

### SCENIC°CLUB — GOLD —

Upon returning from your first cruise or land journey, you'll automatically become a Scenic Club Gold member. **Gold benefits include:** Welcome home voucher to be redeemed on your next ultra-luxury cruise or land journey\*, priority booking on pre-release land journey or cruises, Scenic Club members-only events and early access to Scenic Wonder eMagazine.

### SCENIC°CLUB — PLATINUM —

Members who collect 5,000 status points will be upgraded to Scenic Club Platinum. In addition to the benefits of Gold, your **Platinum benefits include:** Private transfers\* and a complimentary pre- or post-hotel stay^.

### SCENIC°CLUB — DIAMOND —

Members who collect 10,000 status points will be upgraded to Scenic Club Diamond. In addition to the benefits of Platinum, your **Diamond benefits include:** On board booking priority, private transfers with an extended travel distance allowance\* and a Scenic Smart e-gift card.

### SCENIC°CLUB — EMERALD —

Members who collect 25,000 status points will be upgraded to Scenic Club Emerald. In addition to all the benefits of Diamond, your **Emerald benefits include:** Welcome home voucher\*, upgraded hotel^^, welcome home hamper, Scenic Smart e-gift card and invitations to premium events.



Discover more at  
[scenic.co.uk/loyalty](https://scenic.co.uk/loyalty)

\*Distance restriction applies. \*Applies to trips of 20 days or more. ^^Subject to availability. For full terms and conditions please refer to [scenic.co.uk](https://scenic.co.uk)

*For more information visit [scenic.co.uk/loyalty](https://scenic.co.uk/loyalty)*





# Smeerenburg, Svalbard







Sky Bar,  
Scenic Eclipse II



# Group travel

Share the Scenic Eclipse experience with family and friends. Whether you're celebrating a milestone birthday or anniversary, or indulging a special interest with like-minded companions, we are committed to creating memories that will last a lifetime, and our dedicated team will assist you in creating a seamless journey.



## Benefits of group travel with Scenic

- Our dedicated team will assist you in creating a seamless journey
- Our truly all-inclusive promise ensures everything is covered
- You'll receive exclusive group discounts, benefits and group leader credits
- No payment headaches – you can either pay individually or as a group
- Explore multiple cities, towns and countries in one seamless trip
- Customise your journey with cocktail parties and other events
- Scenic Enrich events and Scenic Freechoice excursions for an immersive journey



We look forward to discussing your group travel requirements with you soon, and bringing your travel dreams to life.

*For more information visit [scenic.co.uk/group-travel](https://scenic.co.uk/group-travel)*



## Terms & Conditions

Version: February 2025

### 1 Contract

- 1.1 These terms and conditions (**Conditions**) form the basis of the contract between You and Scenic Tours (UK) Ltd (company number 05770868) (**We, Us or Our**) (**Contract**). It is important that You read the Contract carefully to ensure that You understand Your rights and obligations. Certain clauses in these Conditions may apply only to either the Scenic Brand or the Emerald Brand Journeys (as applicable). If a clause only applies to the Scenic Brand or the Emerald Brand (as applicable), this is expressly stated in the relevant clause. Your Contract may also include additional terms and conditions applicable to a special offer or promotion, and/or, depending on Your Journey, Destination Specific Terms.
- 1.2 If Your Journey includes a Cruise, You will also be subject to the Passenger Ticket Terms and Conditions, being the terms and conditions of carriage for the particular Cruise Vessel You will be travelling on, which will be provided to You at the time You make a Booking with Us, and are available on our Website and on request to Us.
- 1.3 There are several ways in which You can make a Booking with Us. You can make a Booking:
  - (a) via a travel agent;
  - (b) over the telephone;
  - (c) online via Our Website.
- 1.4 You confirm Your understanding and acceptance of these Conditions and the Contract by paying Your Booking Deposit or otherwise paying any part of Your Journey Price. We will contact You by email to confirm Your Booking once We have received Your payment, as set out in clause 3.1. If You do not understand and accept these Conditions and the terms of the Contract, You should not make any payment to Us and in this case, We will reject Your Booking in accordance with clause 3.3 of these Conditions.
- 3.1. If You do not understand and accept these Conditions and the terms of the Contract, You should not make any payment to Us and in this case, We will reject Your Booking in accordance with clause 3.3 of these Conditions.
- 1.5 We may reject Your Booking if none of the Guests included in the Booking are over the age of 18, and for the reasons set out in clause 14.1(d).
- 1.6 If You make a Booking on behalf of any other person, You represent to Us that You have their authority to make the Booking on their behalf and to legally bind them to the terms of the Contract, including these Conditions. Each reference to **You, Your, Guest or Passenger** means the person who makes the Booking either directly with Us or through a travel agent and each other person covered by the Booking.
- 1.7 Your Itinerary does not form part of the Contract. It may be necessary for us to make changes to Your Itinerary and We do not guarantee the accuracy of any Itinerary that is provided to You.
- 1.8 We may amend our published Conditions from time to time. If We amend the published Conditions, We will publish the amended version on Our Website. We will also provide the current version of the Conditions to You upon request. You will be bound by the version of the Conditions which is provided to You at the time You make Your Booking (either on the Website, in Your Journey Brochure, via Your travel agent or over the telephone (depending on how You make Your Booking)), and this version of the Conditions will form part of the Contract.
- 1.9 You acknowledge that in order to participate in Your Journey, You may need to sign up to and comply with the terms and conditions of Service Providers, and where reasonably practicable, We will provide such terms and conditions to you prior to or during Your Journey.
- 1.10 Travel Insurance:**
  - (a) All travel involves risks. We strongly recommend You take out comprehensive travel insurance with a reputable insurance company to cover You against risks associated with Your Journey, including cover for loss of luggage, medical expenses and costs and expenses incurred due to cancellations, delays or other disruptions.
  - (b) If you do not obtain adequate travel insurance, You accept that You may not be able to recover costs in relation to Your Journey Price in the event of cancellation or material changes made to Your Journey or Itinerary.
- 1.11 We are a member of ABTA. When You book with an ABTA member You can expect high service standards, fair terms of trading and accurate information. ABTA's strict joining criteria for members, code of conduct, customer helpline and approved ADR scheme to resolve complaints are all there to give you confidence and peace of mind when booking Your travel arrangements for more information see [www.abta.com](http://www.abta.com).
- 1.12 If Your Booking with Us includes flights, these will be financially protected by the ATOL scheme and You will be provided with an ATOL Certificate after making Your Booking. Our ATOL membership number is 9294. However, please note that ATOL protection does not apply to all of the holiday and travel services listed on Our Website. Our Website will provide You with information on the protection that applies in the case of each holiday and travel service We offer before You make Your Booking. Please see our online booking terms and conditions ("Applicable to all bookings") for more information about the protection We provide (available online at: <https://www.scenic.co.uk/terms-conditions>), or for more information about financial protection and the ATOL Certificate go to: [www.caa.co.uk](http://www.caa.co.uk).
- 1.13 If Your Booking with Us does not include flights, Your Booking will be protected by IPP (see Part 2 of Schedule 1 of these Conditions for more details).
- 1.14 You have legal rights under the Package Travel and Linked Travel Arrangements Regulations 2018. Please see Schedule 1 of these Conditions for more information.

### 2 Meaning of Words

- In these Conditions, the following words and expressions have the following meanings:
- (a) **Booking** means the booking You have made either directly with Us or through a travel agent for the Journey.
  - (b) **Booking Deposit** means a booking deposit in an amount which We have notified to You before You made Your Booking.
  - (c) **Captain** means the captain of a Cruise Vessel.
  - (d) **Cruise** means a cruise constituting or forming part of Your Journey.
  - (e) **Cruise Director** means any person designated by Us as the cruise director for any Cruise
  - (f) **Cruise Vessel** means a vessel used for the purpose of providing a Cruise.
  - (g) **Customer Service Contact Address** means the details for contacting Us set out in clause 18 of these Conditions.
  - (h) **Departure Time** means the earlier of:
    - (i) The beginning of the boarding process of any vehicle (such as the embarkation of a Cruise Vessel) that is part of Your Journey; and
    - (ii) You checking into any accommodation that is part of Your Journey.
  - (i) **Destination Specific Terms** means terms and conditions specific to a particular Journey, as published in the Journey Brochure or on Our Website for the relevant Journey, or, where applicable, set out in clause 17 of these Conditions.
  - (j) **Discovery Team Leader** means any person designated by Us as the discovery team leader for any Cruise.
  - (k) **Documentation** has the meaning given to it in clause 8.6.
  - (l) **Drone** means an unmanned aerial vehicle or UAV, being an aircraft of any size that operates without a pilot on board.
  - (m) **Emerald Brand** means the "Emerald Cruises" brand, associated with the Emerald Website.
  - (n) **Emerald Website** means the website at <https://www.emeraldcruises.co.uk/>.
  - (o) **Discovery Team Leader** means any person designated by Us as the discovery team leader for any Cruise.
  - (p) **Event Outside Our Control** means an unavoidable and extraordinary circumstance, such as an act of God, war, terrorism, fire, flood or any other extreme weather conditions or act of nature, epidemics, pandemics or declared public health emergencies, political unrest, riots or civil disturbances, prohibitions or acts of government or, quasi-governments bodies or other authorities (including, in each case, their duly constituted or appointed agents), and any border closure by any country or any relevant government authority.
  - (q) **Future Travel Credit** means a credit that may be issued by Us to You and which may be redeemed against a future booking in accordance with clause 11 of these Conditions.
  - (r) **Guest Contact Details** means Your contact details which You have provided to Us at the time of making Your Booking, as amended by any written notice You may provide to Us from time to time in accordance with clause 18.4 of these Conditions.
  - (s) **Itinerary** means the itinerary for Your Journey issued by Us, subject to any amendments made by Us from time to time in accordance with clause 6 of these Conditions.
  - (t) **Journey** means a journey or journey package offered or provided by Us.
  - (u) **Journey Brochure** means the brochure for Your Journey published by Us in hard copy or electronically, as amended from time to time by notification on Our Website.
  - (v) **Journey Departure Date** means the scheduled departure date for the Journey set out in Your Itinerary.
  - (w) **Journey Price** means the total amount payable by You for the Journey. It includes the Booking Deposit.
  - (x) **Minor Change** has the meaning given to it in clause 6.5.
  - (y) **Operator** means the owner or operator of a Cruise Vessel, who is a separate legal entity and business, whether or not related to Us.
  - (z) **Personal Data** means information relating to an identified or identifiable natural person (including You or any other person for whom You make a Booking). The Personal Data we collect may include names, addresses, phone numbers and other contact details, details of next of kin, passport numbers, credit or debit card details, and information about health, medical needs, dietary requirements and any disabilities or other special requirements.
  - (aa) **Privacy Policy** means Our privacy policy (as updated from time to time), which can be found on Our Website at <https://www.scenic.co.uk/privacy-policy> and <https://www.emeraldcruises.co.uk/privacy-policy> or can be provided to You on request.
  - (bb) **Scenic Brand** means the "Scenic" brand, associated with the Scenic Website.
  - (cc) **Scenic Website** means the website at <https://www.scenic.co.uk/>.
  - (dd) **Service Provider** means any contractor engaged by Us to provide a Journey or any part of a Journey, and includes an Operator. Service Providers are separate legal entities that may be related to Us.
  - (ee) **Tour Director** means any person designated by Us as the Tour Director for Your Journey.
  - (ff) **Validity Period** means in respect of a Journey Brochure, the validity period



stated in that Journey Brochure.

(gg) **Website** means the Scenic Website or the Emerald Website (as applicable).

(hh) **Your Journey** means the Journey You have booked with Us, as outlined in Your Itinerary and (if applicable) as amended.

### 3 Booking and Payment

3.1 You may make a Booking directly with Us or through a travel agent. Your Booking will be confirmed by Us or the travel agent (as applicable) by email only when We have received:

- (a) Your Booking Deposit; or
- (b) if Your Booking is made 120 days or less before the Journey Departure Date, the Journey Price and all other amounts payable under the Contract.

3.2 Except as indicated in clause 3.9, We will notify You of the Journey Price and provide You with Your Itinerary before you confirm Your Booking.

3.3 Booking Deposit:

- (a) You must pay Your Booking Deposit either to Us or to Your travel agent at the time You make Your Booking. If We do not receive Your Booking Deposit at the time You make Your Booking, We will automatically reject Your Booking without further notice to You, and no Contract will be formed between Us. We will notify You when We receive the payment and will confirm that We accept Your Booking.
- (b) Booking Deposit Amount

Product	Scenic	Emerald Cruises
Ocean Voyages	20%	20%
European River Cruises	£750pp	£500pp
Asian River Cruises	£1,250pp	£1,000pp
All other tours	£1,250pp	N/A

3.4 Any accommodation, sightseeing or flights We book for You separately to those stated in Your Itinerary are not included in the Booking Deposit or Journey Price, and You must pay both the deposit and full costs for such additional services separately to the Booking Deposit and Journey Price at the time which We notify to You at or before You make Your Booking. Any requests for such additional services will not be processed until Your Booking Deposit is paid in full. These Conditions apply to all such additional services We book for You.

3.5 For some special offers, We may require payment of a further deposit before the balance of the Journey Price is due. We will notify You of any such requirement before You complete Your Booking and will confirm the payment details to You when We confirm Your Booking. You must make any such payment by the date notified by Us.

3.6 Exclusive offers requiring you to book and pay in full at a certain time prior to departure are also subject to these Conditions. Such offers are strictly limited on selected suite types on departure dates and are subject to availability. Offers cannot be combined, and may be withdrawn at any time. Offers are valid for new bookings only.

3.7 Except as required by law or as otherwise provided in the Contract, Booking Deposits are not refundable and are not transferable to other Journeys or Bookings.

3.8 If clause 3.1(b) does not apply, You must pay to Us the balance of the Journey Price and all other amounts payable under the Contract no later than 120 days before the Journey Departure Date.

3.9 If Your Booking with Us includes flights, We may be unable to confirm the price of the flights to You at the time You submit Your Booking (see also clause 16.1(a)(v) below) which means that We will be unable to confirm the total Journey Price to You as a result. If this is the case, We will provide You with a flight credit amount at the time of Booking and will accept Your Booking on the basis that We will confirm the total costs of the flights (and the total Journey Price) to You as soon as We are able to do so. We will provide You with options for flights and fares once they are available, for You to confirm the option You would like to take. If the option You select is more expensive than Your flight credit amount, You will be required to pay the additional costs.

3.10 If You wish to change any incidental component of Your Booking, such as any pre or post Journey accommodation or add-ons, You must contact Us using the Customer Service Contact Address. We may accept or reject Your request. If We accept Your request for a change, We will notify You of the change fee and additional costs (if any) resulting from the change (such as additional cost associated with additional days of accommodation requested by You or resulting from a change to Your flights that You requested).

- (a) If there are no additional costs for the change, You must pay a change fee to Us for each change requested in accordance with clause 4.8 of these Conditions.
- (b) If there are additional costs for the change and You reject these costs, Your Booking will not be changed.
- (c) If there are additional costs for the change and You accept these costs, You must pay a change fee to Us for each change in accordance with clause 4.8 of these Conditions and the additional costs resulting from the change.

3.11 If You wish to change the name of a Guest on Your Booking or to transfer Your Booking to another person, please let Us know at least 7 days in advance of the Journey Departure Date by contacting Us at the Customer Service Centre Address with the relevant details, or if You made Your Booking with a travel agent, by contacting Your travel agent. On receipt of Your request, We (or Your travel agent, as applicable) will let You know if there are any additional fees, charges or other costs payable as a result of the change of name or transfer of the Booking. Such additional costs will reflect the reasonable costs We incur as a result of the change of name or

transfer of the Booking, including the change fee set out in clause 4.8, and will not exceed the cost We incur as a result of the change or transfer. We will provide proof of such additional fees, charges and other costs to You on request.

3.12 You may cancel Your Booking at any time before Your Journey Departure Date by sending Us written notice of cancellation at the Customer Service Contact Address. If You cancel a Booking, You may be required to pay a cancellation fee in accordance with clause 5 of these Conditions.

3.13 If You request a change to Your Journey Departure Date, We will consider Your request and let You know if the change is possible. If the requested change to the Journey Departure Date is possible, We will notify You of any changes to Your Booking, the Journey Price and any other additional costs or changes which will apply as a result of Us facilitating the change. If the change is not possible, or if it is possible but You do not accept the resulting changes to Your Booking, the Journey Price or other additional costs or changes, You may cancel Your Booking. Please see clause 5 for more information about what happens when You cancel Your Booking.

### 4 Prices, inclusions and fees

4.1 All Journey Prices are quoted in pounds sterling (GBP).

4.2 Your Journey Price includes all coach, rail and cruise travel set out in the Itinerary, the services of a Cruise Director (if applicable) and/or Tour Director, airport transfers outside the UK, meals as specified in Your Itinerary, economy class group flights and air taxes as set out in Your Itinerary, accommodation, sightseeing and admissions (where stated in Your Itinerary), port charges, all gratuities and tipping on land Journeys and any other specific inclusions identified in Your Itinerary.

4.3 Unless expressly listed in Your Itinerary as an inclusion, Your Journey Price does not include airfares, airline taxes, shore excursions, additional optional activities, accommodation upgrades, meals not specified in Your Itinerary, drinks, spa and beauty treatments, laundry, medical services (only available on Scenic Eclipse), helicopter (Ocean), submersible (Ocean), travel between train stations, passport fees, visas or other entry requirements, vaccinations, medical assistance, government taxes and charges (excluding VAT) or any items or expenses of a personal nature.

4.4 Discovery Experiences (Scenic Ocean) can only be booked whilst on-board including Zodiac, kayak, helicopter and submarine. Helicopter and submarine are at additional costs.

4.5 **DiscoverMORE** Optional Journeys (Emerald Cruises): Additional activities undertaken by You such as sightseeing journeys purchased by You in addition to those activities outlined in the Journey Brochure during Your Journey are not included in Your Journey Price and incur an additional cost. Additional activities are subject to availability, seasonal and operational factors and must be pre-booked prior to Your departure. Some activities require a minimum or maximum number of participants to operate.

4.6 Unless stated as an inclusion in Your Itinerary, overnight accommodation required to meet Your Journey and/or any flight connections are not included in the Journey Price and will be at Your expense.

4.7 Please note that changes and errors occasionally occur. You must check the price of Your chosen Journey at the time You make Your Booking. We reserve the right not to honour any published prices that were erroneous due to printing, electronic, or clerical error. If You make a Booking based on erroneous pricing, We will let you know as soon as We can and will offer You the option of cancelling the Booking and receiving a refund of any amount paid by You or confirming the Booking by paying the difference between the erroneous price and the correct price, as determined by Us.

4.8 If You change Your Booking, other than by varying the Journey Departure Date, You must pay a change fee of £50.00 per Guest. This fee is on account of administrative expenses incurred by Us in changing Your Journey and is a genuine and reasonable estimate of Our expenses.

4.9 Any refunds We owe to You (as set out in these Conditions) will be made within 14 days of the date the Contract is terminated by bank transfer, unless We agree otherwise with You.

### 5 Your rights to end the Contract and cancel Your Booking

5.1 You may cancel Your Booking and end the Contract at any time before Your Journey Departure Date, subject to the following conditions.

#### 5.2 Cancellation fees payable by You if You cancel Your Booking:

- (a) If You cancel Your Booking for any reason prior to Your Journey Departure Date (including if You request a change to Your Journey Departure Date which is either not possible or agreed (as set out in clause 3.13), but excluding any cancellation by You under clauses 4.7, 5.3 and 10.6), You must pay to Us the following cancellation fee:

Time notice of cancellation is given to Us prior to the Journey Departure Date	Cancellation fee
120 days or more in advance of the Journey Departure Date	Loss of Booking Deposit
Between 119 to 91 days in advance of the Journey Departure Date	50% of Journey Price
Between 90 to 0 days in advance of the Journey Departure Date	100% of Journey Price

You may also be required to pay additional cancellation fees to airlines and other third parties.

- (b) If You have used Future Travel Credit to pay for Your Booking (in whole or in part) and You cancel Your Booking for any reason prior to Your Journey Departure Date (including by changing Your Journey Departure Date), You will lose a portion of the Future Travel Credit equivalent to the cancellation fee that You would otherwise be required to pay under clause



5.2(a). For the avoidance of doubt:

- (i) if You seek to cancel Your Booking prior to 120 days before the Journey Departure Date, You will be required to pay a cancellation fee against your Future Travel Credit that is equivalent to the amount of the Booking Deposit that would have been payable by You at the time of making Your Booking if you were using a payment method other than a Future Travel Credit; and
- (ii) regardless of when You cancel Your Booking, You will be notified of the relevant cancellation fee payable by You prior to Us processing Your proposed cancellation.

You may also be required to pay cancellation fees to airlines and other third parties. Any portion of the Journey Price that has been paid by You to Us in the form of the Future Travel Credit in excess of the applicable cancellation fee will be refunded to You in the form of a Future Travel Credit and must be used by You within 24 months of the date on which You originally obtained the relevant Future Travel Credit.

- 5.3 We may vary Your Journey Price at any time before You have paid the Journey Price in full (but no later than 20 days before Your Journey Departure Date) to the extent necessary to meet any increase or decrease in the Journey costs for reasons outside of Our control, which are a direct consequence of changes in applicable airfares, the cost of fuel, the level of government taxes and charges on the travel services included in the Journey (including tourist taxes, landing taxes or embarkation or disembarkation fees at ports and airports), or exchange rate fluctuations relevant to the Journey. If We make a change to Your Journey Price, We will notify You using Your Guest Contact details or via Your travel agent, providing reasons for the change. We will not vary the Journey Price after We have received the total Journey Price from You, regardless of any increases or decreases in the costs incurred by Us.
- 5.4 If We increase Your Journey Price by more than 8% of the original total Journey Price, We will notify You using Your Guest Contact details or via Your travel agent, providing reasons for the change and details of any alternative Journeys of an equivalent or higher quality which may be available to You, and will give You a right to cancel Your Booking and receive a refund for the portion of the Journey Price that You have paid in advance to Us or to purchase an alternative Journey from Us if You do not accept the change. You have 14 days from the date We notify You of the increased Journey Price to tell Us if You wish to cancel Your Booking and receive a refund, or to purchase an alternative Journey with Us (where applicable). If You accept the increase in the Journey Price, You must pay the increase using the payment details provided either with the balance of the Journey Price or within 14 days of the date of the notice, whichever is the later. If You do not respond to the notice within 14 days, We will notify You again of the increase and the options available to You. If You do not respond to the second notice, We may cancel Your Booking and refund to You the portion of the Journey Price You have paid in advance to Us.
- 5.5 If We reduce Your Journey Price (as set out in clause 5.3), We may deduct Our administrative expenses from any refund owed to You as a result of the reduction. If We do this, We will provide You with proof of the expenses We deduct on request.
- 5.6 Discover More shore excursion: Once on board, excursions cancelled at least 48 hours prior to the day of the excursion will be refunded in full. Any refunds will be either refunded to your credit card (for bookings made pre cruise) or to your on board account (for bookings made on board). You may cancel your excursion booking within 48 hours; however, no refund will be provided. Any exceptions to this rule will be clearly outlined in the excursion booking form. Excursion tickets must be returned to the Shore Excursions Desk at the time of cancellation.
- 5.7 You are responsible for and must pay for all costs and expenses incurred by You as a result of any change made by You to Your Itinerary after the Departure Time. This includes changes due to illness or other personal reasons.
- 6 Our rights to end the Contract and cancel Your Booking and make changes to Your Journey and Itinerary**
- 6.1 We may cancel Your Journey at any time provided that We notify You at least 20 days in advance of Your Journey Departure Date if We do not receive at least 50% of the stated capacity of the relevant Journey or Cruise passenger bookings to operate the Journey and ensure an enjoyable group atmosphere. If We cancel Your Journey prior to the Departure Time under this clause, We will notify You using Your Guest Contact details or via Your travel agent and refund to You the Journey Price that You have paid to Us.
- 6.2 Discover More shore excursion: We may cancel a shore excursion if the minimum participation number is not reached. In this event, we will offer an alternative excursion or issue a full refund for the cancelled shore excursion. We reserve the right to cancel or amend a shore excursion for any reason including upon operational or commercial grounds and if we cancel an excursion for this reason we will issue a full refund.
- 6.3 If We cancel Your Journey for any reason after the Departure Time, You will be notified personally by the Cruise Director or Tour Director and We will refund to You a pro rata amount of the Journey Price that You paid to Us that directly relates to the cancelled part of the Journey.
- 6.4 We may also cancel Your Journey as set out in clause 10, and We may end the Contract and withdraw You from Your Journey as set out in clause 8.2.
- 6.5 **Minor Changes to Your Journey or Itinerary:** We may make certain non-material changes to Your Journey and/or Itinerary (separately to changes as a result of Events Outside Our Control) at any time (including prior to and after the Departure Time) (**Minor Changes**). Minor Changes may include an inability to sail for part of a day, the use of coaches to transfer You to an alternative Cruise Vessel, changes in ports of embarkation or disembarkation, changes to Your cabin on the Cruise Vessel, changes to sightseeing activities, changes to Your Itinerary on board a Cruise Vessel and changes to the amount of time spent at a particular location. We have no liability to you for a Minor Change and You

will not be entitled to a refund or any other remedy in the event of a Minor Change.

- 6.6 Other changes to Your Journey or Itinerary prior to the Departure Time:** We may make changes to Your Journey and Itinerary prior to the Departure Time (separately to changes as a result of Events Outside Our Control), including changes to the planned departure date. If We make such changes, We will notify You in advance using Your Guest Contact details or via Your travel agent and We may offer you an alternative Journey or Itinerary and notify you of any applicable difference in the Journey Price. If You do not accept the change to Your Journey or Itinerary that We have proposed and You accept the alternative Journey or Itinerary (as applicable) within 7 days of being notified by Us and:
- (a) the original Journey Price exceeds the alternative Journey Price, then We will refund You the difference; or
  - (b) the alternative Journey Price exceeds the original Journey Price, then You must pay us the difference.

If You do not accept changes We have proposed and You do not accept the alternative Journey or Itinerary (as applicable) within 7 days of being notified by Us, We will cancel Your Booking and refund You the Journey Price that You paid to Us.

- 6.7 Other changes to Your Journey or Itinerary after the Departure Time:**
- (a) We may also be required to make other changes to Your Journey after the Departure Time for reasons outside of Our control (and separately to changes as a result of Events Outside Our Control), for example, in high water or low water scenarios. Such changes may include cancellation of sightseeing activities, continuous cruising without stopping, operating part of the Journey by coach and provision of off-ship accommodation in hotels or other accommodation. If the change occurs after the Departure Time, You will be notified personally by the Cruise Director or Tour Director.
  - (b) If We make a material change to Your Journey or Itinerary under this clause 6.7 but provide You with a reasonably appropriate and equivalent alternative arrangement, then You will not be entitled to a refund and Our liability to You will be limited to the arrangements offered under this clause, subject to clause 6.7(c).
  - (c) To the extent We make a material change to Your Journey under this clause 6.7 and We do not offer You a reasonably appropriate and equivalent alternative arrangement, You may be entitled to a proportionate refund of the Journey Price that You paid to Us (as determined by Us, acting reasonably).
- 6.8 We are not responsible for any third party costs You incur as a result of Us ending the Contract or making a change to Your Journey or Itinerary as set out in this clause, which We have not booked for You on Your behalf.
- 7 Hosted Cruises**
- 7.1 The provisions of this clause 6 apply only to any tours which include a Cruise hosted by one or more celebrity or musicians (the "Celebrity Host"), including, without limitation, the Cruise to be hosted by a noted celebrity (each, a "Hosted Cruise").
- 7.2 Hosted Cruises are event cruises intended to feature appearances or performances by one or more Celebrity Hosts. Nothing in the Contract, Our tour brochures or other materials is intended to be, nor shall it be construed as a right or guarantee that You will be able to specifically attend any particular concert or event on any particular date to be hosted or performed by any particular Celebrity Host, or meet any of the Celebrity Hosts in person during the Cruise or any shore excursion.
- 7.3 We will not be liable to You or be responsible for any loss, damage, cost or expense of any kind incurred or suffered by You, whether directly or indirectly, in the event of the failure of any Celebrity Host to attend the Cruise or to perform, for whatever reason. However, subject to clause 6.4, in the event of the total failure of a Celebrity Host to attend the Cruise or to hold any events or performances, We will provide at Your option, a sum of GBP 200.00, or a Future Travel Credit of GBP 250.00 representing a pro-rated amount of the entertainment portion of the consideration paid by You. You will not be entitled to recover any incidental or consequential losses or damages sustained by You, and You will not be entitled to any cancellation of Your Booking or to any refund or any other compensatory payment except as provided in this clause. In the event of any failure or expected failure of a Celebrity Host to attend an event or perform during a Cruise, We, at Our sole discretion, may change, postpone or cancel all or any part of the scheduled event or performance, the Cruise, or the itinerary of the Cruise (including rescheduling any event or performance of the Celebrity Host to a different date or time in the Cruise) or engage a replacement Celebrity Host, all without notice to You. In such case, We shall not be liable to You for any loss, damage, cost or expense arising out of such change, postponement, cancellation termination or replacement. In case of cancellation of part or the whole cruise, clause 6 of these Conditions applies.
- 7.4 We shall not be liable or responsible for any loss, damage, cost or expense of any kind incurred or suffered by You in the event that any appearance or performance is delayed, prevented or in any way affected, whether directly or indirectly, by a Force Majeure Event or a sickness or illness by the Celebrity Host, or any other cause beyond Our reasonable control.
- 8 Your Journey obligations**
- 8.1 For the comfort and safety of You and Your fellow passengers and other people, You must follow the Tour Director's, Captain's and Cruise Director's instructions at all times.
- 8.2 If We, the Captain or Cruise Director, Discovery Team Leader, the Tour Director or Our staff or any Service Provider consider that You are negatively affecting Your own health, safety or enjoyment, or that of other passengers, including by refusing to comply with instructions of the Tour Director, Captain or the Cruise Director, We may terminate the Contract and withdraw You from the Journey with immediate effect. If it is reasonably practicable to do so, the Tour Director, Captain or Cruise



Director will provide a warning to You and allow You an opportunity to rectify Your behaviour before We withdraw You from the Journey.

- 8.3 If You are withdrawn from the Journey under clause 8.2, You must make Your own travel and other arrangements at Your own expense and We are not liable to You for any loss, cost or damage You may suffer or incur as a result. You will not be entitled to any refund of the Journey Price if We terminate the Contract under clause 8.2.
- 8.4 You must have a valid passport with an expiry date of at least six (6) months after the last scheduled day of Your Journey.
- 8.5 You must ensure that You obtain prior to the Journey Departure Date all required entry visas or other entry requirements for all countries to be visited during the Journey, as a failure by You to obtain correct documentation may affect Your participation in certain shore excursions and entry to certain countries during the Journey.
- 8.6 If You do not have the correct visa or other documentation necessary to enter a country or participate in any aspect of a Journey (**Documentation**):
  - (a) We will not refund to You any portion of the Journey Price; and
  - (b) You will be responsible for all costs You incur as a result of Your failure to obtain the required Documentation, including any costs associated with re-joining the Journey.
- 8.7 If You are unhappy with something that does or does not happen on Your Journey, in the first instance, You should raise any concern with the Tour Director or the Cruise Director as soon as reasonably practicable, as it may be possible for them to take steps to resolve Your concern with minimal delay. Otherwise, please contact our customer service centre (as set out in clause 13.2).
- 8.8 You must make Your own enquiries regarding Your Journey, including being aware of any relevant government travel safety warnings.

## 9 Liability

- 9.1 Your Booking and Your Journey come with guarantees that cannot be excluded by law. For major failures with Your Journey and Your Booking, You are entitled:
  - (a) to cancel Your Booking and terminate the Contract; and
  - (b) to receive a refund for the unused portion of Your Journey Price, or to receive compensation for its reduced value.

You are also entitled to be compensated for any other reasonably foreseeable loss or damage. If the failure does not amount to a major failure, You are entitled to have problems with the service rectified in a reasonable time and, if this is not done, to cancel Your Booking, end the Contract and obtain a refund for the unused portion of Your Journey Price.

- 9.2 To the maximum extent permitted by law, You acknowledge and agree that We accept no responsibility and will not be liable to You (or any third party) for any loss You incur, except that We are responsible and will be liable to You: (1) for a loss which is foreseeable; and (2) for a loss which arises as a result of Our negligence, fraud or wilful misconduct, suffered directly or indirectly in connection with:
  - (a) any Journey risks or other aspects of the Journey disclosed to You in the Contract;
  - (b) subject to any remedies You may have under clause 6, delays in departure or arrival times of aircraft, vessels or otherwise during Your Journey;
  - (c) any loss or damage to Your luggage or belongings;
  - (d) any personal injury or death resulting from the acts or omissions or negligence of any third parties providing goods or services to You during the Journey, including air carriers, hotels, shore excursion operators, restaurateurs, transportation providers and medical personnel; or
  - (e) any disappointment or loss of enjoyment due to circumstances outlined in the Contract or otherwise outside of Our control (but not as a result of an Event Outside Our Control).
- 9.3 To the extent permitted by law, Our maximum liability to You or any third party under this Contract is limited to the Journey Price You have paid to Us, except to the extent that such liability is a result of Our negligence, fraud or wilful misconduct, in which case Our liability will not be caught by this limit.
- 9.4 You acknowledge and agree that We are not liable for any delay or failure by Us or any Service Provider to perform Our obligations under the Contract, resulting from or as a consequence of an Event Outside Our Control, provided that We comply with Our obligations in clause 10 (Event Outside Our Control). Also, We are not responsible to You for any business losses including self-employed loss of earnings.
- 9.5 If You think there is something wrong with Your Journey, You must contact the Cruise Director or Tour Director (if Your Journey has commenced) or Our customer service centre using the contact details set out in clause 18. We honour Our legal duty to provide You with services that are as described to You on Our Website and in this Contract, the Journey Brochure and Your Itinerary, and that meet all the requirements imposed by law. Your legal rights are summarised below. These are subject to certain exceptions. For detailed information please visit the Citizens Advice website [www.citizensadvice.org.uk](http://www.citizensadvice.org.uk):
  - (a) in the case of services, the Consumer Rights Act 2015 says:
    - (i) You can ask us to repeat or fix a service if it's not carried out with reasonable care and skill, or get some money back if We can't fix it;
    - (ii) if a price hasn't been agreed upfront, what You're asked to pay must be reasonable; and
    - (iii) if a time hasn't been agreed upfront, it must be carried out within a reasonable time.

## 10 Event Outside Our Control

- 10.1 As set out in clause 1.10(b), we strongly recommend that you obtain travel insurance that adequately protects you against the risks associated with

Events Outside Our Control.

- 10.2 If the performance of Our or a Service Provider's obligations is hindered, prevented, delayed or affected by the occurrence of an Event Outside Our Control, those obligations are suspended for the duration of the Event Outside Our Control.
- 10.3 We will use reasonable endeavours to give You notice as soon as reasonably practicable of the occurrence of an Event Outside Our Control that prevents, materially affects or delays, or is likely to prevent, materially affect or delay, the performance by Us or a Service Provider of Our obligations under the Contract, and We will do what We can to reduce the impact of any such Event Outside Our Control.
- 10.4 We may cancel, redirect, delay or amend a Journey as a result of the occurrence of an Event Outside Our Control which prevents, materially affects or delays, or which We reasonably determine is likely to prevent, materially affect or delay, Our or a Service Provider's ability to provide the Journey:
  - (a) in accordance with the Contract; or
  - (b) to a standard which We consider will meet the reasonable expectations of the Journey participants.
- 10.5 Provided that We notify You of the Event Outside Our Control and We do what We can to reduce the impact of the Event Outside Our Control (as set out in clause 10.3 above), if We make any non-substantial changes to Your Journey or Itinerary (including changes to the planned departure date, change to the mode of transport or provision of onshore instead of onboard accommodation) as a result of an Event Outside Our Control, We won't compensate You for the delay or change.
- 10.6 If the delay to Your Journey caused by the Event Outside Our Control is likely to be substantial, or if the Event Outside Our Control is likely to significantly impact Your Journey, or if We cancel Your Journey as a result of the Event Outside Our Control, You can contact Our customer service centre using the contact details set out in clause 18 below to end the Contract and receive a refund of Your Journey Price.

## 11 Future Travel Credits

- 11.1 Without limiting any of the provisions set out in clause 6 (Cancellations and changes to your Journey and Itinerary) or clause 10 (Event Outside Our Control), We may elect to, but are in no way obliged to, provide you with a Future Travel Credit, if We cancel Your Booking as a result of an Event Outside Our Control.
- 11.2 If You are provided with a Future Travel Credit, the following rules apply to the use of Your Future Travel Credit:
  - (a) You may apply it towards any future booking for a Journey with a Journey Departure Date within 24 months after the date on which We cancel Your Booking, subject to availability and any Future Travel Credit capacity limits applicable to Your selected Journey or Cruise;
  - (b) If We provide You with a refund by way of a Future Travel Credit, then You must apply all amounts to any future booking for a Journey with a Journey Departure Date within 24 months of the date on which We provided you the refund by way of the Future Travel Credit;
  - (c) If Your Booking was for an ocean or river cruise, the Future Travel Credit can only be applied to available ocean and river cruises within the following brands within Our corporate group: Scenic Luxury Cruises & Tours and Emerald Cruises & Tours;
  - (d) If Your Booking was for a land Journey, the Future Travel Credit can be applied to available land Journeys or ocean and river cruises within the following brands within Our corporate group: Scenic Luxury Cruises & Tours and Emerald Cruises & Tours;
  - (e) You may, with Our prior written consent, which We will not unreasonably refuse, transfer Your Future Travel Credit to another person to apply towards any future booking for a Journey with a Journey Departure Date within 24 months after the date on which We cancel Your Booking;
  - (f) its use for any future booking is subject to availability;
  - (g) It cannot be applied against stand-alone products or upgrades from third parties or Service Providers in conjunction with the standard Journey Itinerary;
  - (h) It is not redeemable in whole or in part for cash and will expire to the extent it is not used within 24 months after the date on which We cancel Your Booking; and
  - (i) You (or the person to whom it is transferred) must pay any shortfall between the value of the Future Travel Credit and the Journey Price for the new booking in accordance with the applicable booking terms, as provided to You (or the person to whom the Future Travel Credit has been transferred) at the time of booking.

## 12 Privacy and Data Protection

- 12.1 In order for Us to process Your Booking and provide the Journey to You, You will need to provide to Us, and We will need to use Personal Data.
- 12.2 We will use the Personal Data We process about You in accordance with Our Privacy Policy. For the avoidance of doubt, Our Privacy Policy does not form part of this Contract.
- 12.3 If You provide any Personal Data to Us that relates to a third party (such as another person for whom You are making a Booking or Your next of kin), it is Your responsibility to draw Our Privacy Policy to the attention of such third party prior to providing such Personal Data to Us.

## 13 General Provisions

- 13.1 We may only waive a right or remedy created under these Conditions in writing. Our delay in exercising a right or remedy does not constitute a waiver of that right or remedy, nor does any waiver by Us (either wholly or in part) operate as a subsequent waiver of the same or any other right or remedy.
- 13.2 Our customer service centre (see contact details below at clause 17) will do



their best to resolve any problems You have with Us or with Your Journey.

- 13.3 You may wish to resolve any dispute You have with Us without going to court. Alternative dispute resolution is an optional process where an independent body considers the facts of a dispute and seeks to resolve it, without You having to go to court. You can submit a complaint to ABTA through their website at [www.abta.com](http://www.abta.com). If You're not satisfied with the outcome, You can still go to court.
- 13.4 The Contract is governed by English law and wherever you live you can bring claims against us in the English courts. If you live in Wales, Scotland or Northern Ireland, you can also bring claims against us in the courts of the country you live in. We can claim against you in the courts of the country you live in.
- 13.5 Any term which is, by its nature, intended to survive termination of the Contract survives termination.
- 13.6 In these Conditions, unless the context otherwise indicates a contrary intention:
- (a) headings are for convenience only and do not affect interpretation;
  - (b) singular includes the plural and vice versa;
  - (c) a reference to a party includes its successors, permitted assigns, administrators and substitutes;
  - (d) where a word or phrase is defined, its other grammatical forms have the corresponding meaning;
  - (e) the word 'include' in any form is not a word of limitation;
  - (f) no rules of construction apply to Our disadvantage on the basis that these Conditions or the Contract were prepared by Us;
  - (g) a reference to a natural person includes their personal representatives; and
  - (h) a reference to a body (including institute, association or authority) which ceases to exist or whose powers or functions are transferred to another body is a reference to the body which replaces it or which substantially succeeds to its powers or functions.
- 13.7 If a provision of the Contract, or a right or remedy of a party under this Contract is invalid or unenforceable in a particular jurisdiction, it is read down or severed in that jurisdiction only to the extent of the invalidity or unenforceability and it does not affect the validity or enforceability of that provision in another jurisdiction or the remaining provisions in any jurisdiction.
- 13.8 The Journey Brochure is valid for the Journey Departure Dates within the Validity Period, unless otherwise indicated in Your Itinerary, and supersedes all previous brochures.
- 14 Important notices about Your Journey**
- 14.1 Journey Participation
- (a) Special needs and Disabilities: We welcome You if You have any medical condition, pregnancy, or disability or other special need, provided You are accompanied by a companion capable of providing all the assistance You require and/or We are capable of making any reasonable adjustments necessary to ensure Your safety. Please note that although We will use reasonable endeavours and make any reasonable adjustments to provide You with all the activities on Your Itinerary, depending on Your disability, You may not be able to participate in every activity and the Tour Director or Cruise Director will have the right to refuse Your participation if the Tour Director or Cruise Director believes Your health and safety or the health and safety of any other person may be impacted by Your participation. You must advise Us (or Your travel agent) of any disability, medical condition or dietary requirement at the time of Booking and if things change, as soon as possible before Your Journey Departure Date.
  - (b) Special needs and Disabilities (Ocean cruises only):
    - (i) It is very important that you tell us of the condition and of any medical or mobility equipment you will need in writing before you confirm your booking so that we can assist you in considering the suitability of the arrangements and/or making the booking.
    - (ii) Given the potentially extreme conditions and remote locations we may visit you must also complete a mandatory full medical questionnaire (to be provided to you prior to departure) to enable us to assess the risks involved. This questionnaire must be signed by your medical practitioner between 90 and 60 days prior to the journey departure date and must be returned to us not later than 60 days prior to the journey departure date. Any medical certificate issued earlier than 90 days before the journey departure date will not be accepted and a revised one will be required.
    - (iii) Any guest who has not completed and returned their medical certificate will not be cleared for embarkation and their booking will be deemed to have been cancelled by them in which case the cancellation charges will apply detailed below.
    - (iv) You must also notify us of any changes or deterioration in the disability or medical condition or development of any disability, pregnancy, or medical condition after booking. We must reserve the right to decline a reservation of any person or, if full details are not given at the time of booking or the condition/disability develops after booking, cancel when we become aware of these details, if we reasonably feel unable to properly accommodate their particular needs. In the event that you require assistance with embarking or disembarking as a result of your reduced mobility or disability, please advise us at the time of booking and in any event no later than 48 hours before the assistance is required.
    - (v) Please also note that assistance is not always available when embarking or disembarking at all ports of call.
    - (vi) It is important to note in relation to the Scenic Eclipse that:
      - for safety reasons, passengers in wheelchairs cannot be carried on boarding ramps (which may be steep due to water levels) whilst the vessel

is tied up or at anchor, or on to motor coaches, tenders, Discovery experiences including but not limited to Zodiacs, kayaks and submarine; and

- collapsible walkers may be taken onto tender vessels for transfer to shore for the included touring. Walkers are however unable to be taken on the zodiacs at any time due to space restrictions. The walkers will be stored in the guest's suite - there is no additional storage space on board.
  - embarking and disembarking the tenders, Zodiacs, kayaks and submarine are via a mud room/change room with steps leading to a marina platform and requires the ability to step into and out of these vessels unaided.
- (c) Facilities: It is important to note that:
- (i) elevators may not access all decks and cabins.
  - (ii) wheelchair passengers should be aware that cabin doors, rest rooms and corridors may not be wide enough to provide access for standard wheelchairs and may have significant thresholds and cabin doors which limit access (iii) guests must be able to walk up/down stairs in the event of an emergency to reach emergency evacuation points.
  - (iii) motorised scooters cannot be used on board
  - (iv) requests for disabled rooms must be made at the time of Booking and are subject to availability;
  - (v) for safety reasons, passengers in wheelchairs cannot be carried on boarding ramps (which may be steep due to water levels) whilst the Cruise Vessel is tied up or at anchor, or onto motor coaches; and
  - (vi) wheelchairs and walkers can be carried in the luggage compartment of motor coaches, subject to space limitations.
- (d) Other reasons for which Your Booking may be rejected: We may reject Your Booking if We are of the view that:
- (i) We are unable to make reasonable adjustments for any of Your disabilities or other special needs to ensure Your health and safety;
  - (ii) Your health and safety, or that of any other passengers attending the Journey may be at risk; or
  - (iii) You cannot or will not abide by any reasonable directions of the Tour Director or Cruise Director.

#### 14.2 Cruises

If Your Journey includes a Cruise, the following provisions apply:

- (a) Deck plan: The deck plan, cabin sizes, images, inclusions and layout in the Journey Brochure are indicative only and may vary. Pictured representations of cabins or rooms in Journey Brochures are not drawn to scale. Suite dimensions within each category may vary in size depending on their location on each deck. Suite measurements are based on gross calculations and include internal technical spaces.
- (b) Cruise Cabins: Your Journey Price is based on the Cabin category indicated in the Journey Brochure. Upgrades are subject to availability and will be at an additional cost.
- (c) Port Arrival and departure times: arrival and departure times are an indication only and are always subject to change without notice.
- (d) Shore Excursions: Shore excursions provided by Service Providers are at Your own expense and can be purchased prior to Your Journey Departure Date. We recommend booking shore excursions at least 120 days prior to Your Journey Departure Date.
- (e) Dinner Reservations: Dinner times are scheduled on board. Preferred meal times may be requested at the time of booking and are subject to availability.
- (f) Photography: Our Journeys offer some of the most spectacular and beautiful photographic scenery in the world. However, We cannot guarantee that every scene or highlighted featured in a Journey Brochure or Itinerary will be available on each Journey. No refund or other compensation will be available for any missed scene or photographic 'opportunity'.
- (g) Smoking: Smoking is limited to designated smoking areas during Your Cruise and may be limited to designated smoking areas during other parts of Your Journey.
  - (i) You acknowledge that We may restrict smoking to specific times and locations during Your Cruise for the comfort of all passengers.
  - (ii) Smoking is not permitted on coaches or such other places as nominated by Us from time to time.
  - (iii) Although We will use reasonable endeavours to ensure there are opportunities for You to smoke during the Journey, We cannot guarantee such opportunities will be available.
- (h) Noise, vibration and odour: While the Operators take reasonable steps to minimise noise, vibration and odours on the cruise vessels, You acknowledge and accept that some noise, vibration and intermittent odours may be experienced on the Cruise Vessel, and that We accept no responsibility, and will not be liable to You in relation to any such noise, vibration or odour.
  - (i) Docking Position: During port stops, vessels may dock side by side, obstructing views and requiring You to pass through other vessels to embark and disembark. You agree and acknowledge that You will have no claim in respect of any such matters.
  - (j) Medical Services:
    - (i) River cruise vessels do not carry a doctor on board, however medical services may be called at Your own expense.
    - (ii) Ocean cruises only: A medical centre is available on board of Scenic Eclipse and will be staffed according to the destination. You acknowledge that Antarctica, the Americas, Transatlantic crossings, Arctic & Fjords regions are remote areas with limited medical facilities available.



- (iii) Due to the large number of passengers on board, We cannot provide a personal escort for medical visits.
- (iv) We are not liable in connection with the provision of any medical care You may require or choose to accept during Your Journey.
- (v) We will provide You with appropriate assistance if You are in difficulty during Your Journey by:
  - (A) providing appropriate information on health services, local authorities and consular assistance; and
  - (B) assisting You to make distance communications and helping You to find alternative travel arrangements.
- (vi) We may charge You a reasonable fee for providing You with this assistance if You are in difficulty and the difficulty is caused intentionally by You or as a result of Your negligence, but that fee will not exceed the actual costs We incur in providing You with this assistance.
- (k) Currency and credit cards:
  - (i) All purchases on board will be charged to Your shipboard account. The on-board currency on European river cruises is the Euro. The on-board currency on all other cruises is the US Dollar
  - (ii) Shipboard accounts may be paid by Euro (European river cruises) or US Dollar or credit card (excluding American Express).
  - (l) Internet Service: Internet facilities are available on board the Cruise Vessel at no additional charge.
  - (i) Complimentary Internet service may not apply to third-party suppliers that are not related to Us.
  - (ii) Internet availability and quality may vary from country to country and can also be affected by technical issues, weather or unfavourable terrain and other factors outside of Our control.
  - (iii) We do not guarantee the availability or quality of Internet connections or services.
  - (m) All-inclusive beverages (**Scenic River, Scenic Ocean and Emerald Ocean Brand only**): If Your Journey includes an all-inclusive beverage package, the following provisions apply:
    - (i) All standard beverages are included in the Journey Price whilst You are on board the Cruise Vessel. This includes beer, wine, soft drinks and standard spirits. It also includes daily replenishment of the suite minibars.
    - (ii) For Emerald Ocean, wines from the Chairman's list are excluded.
    - (iii) Selected items such as high-end spirits, including malt whiskey, French champagne and selected wines are not included in the package and may be available at an additional charge.
    - (iv) We reserve the right to refuse service of alcohol for the purposes of adhering to responsible service of alcohol.
    - (v) The all-inclusive beverages package may not apply to third-party suppliers that are not related to Us.
    - (n) Beverages (**Emerald River Brand only**): If Your Journey includes a beverage package, the following provisions apply:
      - (i) Beer, wine and soft drinks are available with meals while cruising on board the Cruise Vessel.
      - (ii) Any additional drinks may be purchased on board. Beverage packages will also be available for purchase on board.
      - (iii) We reserve the right to refuse service of alcohol for the purposes of adhering to responsible service of alcohol.
      - (iv) The beverages package may not apply to third-party suppliers that are not part of Our corporate group.

## 15 Videography and Photography

### 15.1 Videography and Photography

- (a) We may capture photographs and video footage throughout the journey for the purposes of compiling a video which features some of the highlights and activities of the journey (journey video). Although we will use reasonable endeavours to ensure that the photographs and video footage captured are general in nature and do not focus on any specific individual, you acknowledge that we may capture photographs and video footage of you throughout the journey.
- (b) The journey video will be prepared and made available online to you and all other passengers following the journey. The journey video will be provided to you for personal use only and you must not use it for any commercial or unlawful purpose.
- (c) We may decline to produce, or make available to you, a journey video in our absolute discretion.
- (d) You acknowledge and agree that Scenic has no ability to restrict or control the further publication or distribution of the journey video by other passengers.
- (e) If you do not wish to appear in the journey video, you must inform us at the commencement of the journey by completing and returning to reception on the cruise vessel an 'opt-out' form, in which case we will use reasonable endeavours to ensure you do not appear, or are not able to be identified, in the journey video.
- (f) You acknowledge and agree that we may use the journey video (and any still images from it) for marketing, training and promotional purposes and you waive any right to claim any payment or other compensation for such use.

### 15.2 Drones

- (a) General prohibition: Unless provided by Us or an Operator as part of an organised activity during Your Journey, the use of Drones is strictly prohibited at all times on Your Journey.
- (b) Legal restrictions: You should also be aware that, in addition to the prohibition in clause 15.2(a), the use of Drones is regulated or prohibited by law in many locations and unlawful use may result in arrest or

prosecution by the relevant authorities.

- (c) Organised Activities: If We or an Operator allow You to operate a Drone as part of an organised activity during Your Journey, You must strictly comply with all instructions of the activity leader.

### 15.3 Coaches

- (a) Seat rotation: To ensure all passengers have the opportunity to enjoy front and window seats, a daily seat rotation system is employed on all of Our coaches and You must follow the seat rotation system.
- (b) Travel sickness: If You suffer from travel sickness, We strongly recommend that You arrange medication or other alternatives to treat Your symptoms, as We cannot make allowances for this.
- (c) Number of guests: The number of guests (**Scenic brand only**) will be limited to 28 guests on each coach for land Journeys over 8 days in duration. Any land Journey of 8 days or less is considered a city extension and must be booked in conjunction with a Cruise. City extensions will have a maximum group size of 44 guests.

## 16 Additional Important Information

### 16.1 If flights are included as part of Your Booking with Us: Air Travel and Luggage

- (a) Airfare Conditions
  - (i) All airfares are subject to availability and conditions apply.
  - (ii) Our reservations consultant will book an appropriate fare for Your Journey.
  - (iii) Some discounted airfares have conditions which make them unsuitable to be used in conjunction with Our Journeys. Full details and conditions may be obtained from Our reservations consultant or Your travel agent. If You have any questions or concerns, please contact Us or Your travel agent.
  - (iv) Airfares booked as part of Your Journey may not be a direct flight and some included flights are unescorted. If You request a customised route or direct flight, You will be responsible for all additional costs.
  - (v) Depending on Your Journey Departure Date and the time of booking, the required booking class for airfare offer (e.g. business class or first class) may be too far in advance for Us to book with the appropriate airline at the time You make Your Booking. If the required booking class is unavailable at the time of booking, air surcharges may apply, and the cost of the required booking class may increase. The flight quote, including air taxes and surcharges, will be confirmed to You once all air sectors are booked and confirmed, in accordance with clause 3.9 of these Conditions.
  - (vi) Taxes (including all airline and government taxes and surcharges) are subject to change and will be advised at the time of flight reservation.
  - (vii) All flights are subject to schedule changes and class downgrades, as determined by the operating airline. You acknowledge and agree that We accept no responsibility and will not be liable to You for any costs associated with these changes.
  - (viii) All airfares are subject to availability and scheduled for travel to meet the Journey Departure Dates set out in the Journey Brochure. Any requests outside of the Journey dates may incur seasonal surcharges, as enforced by the airline.
  - (ix) If You request a preferred seat for Your flight or to change Your pre-assigned seat, You will be responsible for all additional costs.
- (b) Airport Transfers
  - (i) Airport transfers are only available on the first and last day of Your Journey and at times We designate. Transfers outside these times will be at Your expense and must be secured by Your own arrangements.
  - (ii) Passengers who have purchased Our pre and / or post Journey hotel accommodation and airfares with Us as part of the Booking, will be provided with airport transfers to and / or from their hotel in the Journey start or end city only (applicable), on the day of the pre or post accommodation booking (as applicable).
  - (iii) If You do not book Your flights with Us, You must ensure Your flight details are provided to Us at least 60 days before the Journey Departure Date by:
    - (A) entering Your flight details at the trip personaliser on the Website; or
    - (B) contacting Us at the Customer Service Contact Address.
  - (iv) No refund will be given for unused transfers. Transfers cannot be routed to other pick-up points or destinations.
  - (v) If You miss the pre-booked transfer, You will be responsible for making Your own way to the Journey departure point, at Your own expense.
  - (vi) Unless expressly stated in Your Itinerary, airport transfers may be group transfers scheduled to coincide with multiple flight arrival and departure times. Private transfers, including Royal Suites transfers (**available for Scenic brand only**) are not available in all locations. Please enquire for further details.
- (c) Carriers: The carriers (including airlines, rail and sea carriers used in association with the Journeys) are not responsible for statements or features in Journey Brochures. The conditions of sale of each carrier constitute a separate contract between You and the carrier and We have no responsibility in relation to contracts between You and the carriers.
- (d) Luggage
  - (i) Journey participants are entitled to one suitcase per person. Your suitcase must not exceed 76 x 53 x 28cms (30" x 21" x 11") and must not weigh more than 23kg (50lbs). All luggage must be stored in Your suite while on the Cruise Vessel, there are no additional luggage storage facilities available.
  - (ii) When You are travelling in Kenya and Tanzania there are luggage restrictions due to limited luggage space on flights and four wheel drive safari vehicles. We recommend You use a soft bag (sports bag or alternative) to pack essential items into during this portion of the Tour. Suitcases are unable to be taken with You whilst Tour throughout Kenya



and will be delivered back to You at Nairobi Airport. Our Service Provider will take reasonable steps to ensure the safety and security of the remainder of Your baggage during this portion of the Tour.

- (iii) Airline passengers should consult with their airline as size and weight restrictions on luggage may vary from airline to airline and according to the class booked.
- (iv) It is Your responsibility to ensure Your luggage complies with these requirements and You acknowledge that We, contracted airlines or Service Providers may elect not to carry overweight items.
- (v) You will be responsible for any excess luggage charges.
- (vi) If an airline loses Your luggage, please contact the airline directly to resolve the matter.

#### 16.2 Sightseeing, Excursions and Special Activities on Journey

- (a) **Sightseeing:** Sightseeing in many historic villages, towns and cities can only be undertaken by walking as motorcoach access is not possible. Sightseeing may involve stairs and extensive walking over uneven surfaces. Consequently, a reasonable level of fitness is required.
- (b) **Mountain Excursions:** Some Journeys include mountain excursions involving high altitudes. Please consult with Your doctor to ensure that You have an adequate level of fitness and are in good health before participating in these excursions.
- (c) **Scenic Freechoice (Scenic Brand only):** All Scenic Freechoice activities can be booked during Your Journey with Your Cruise Director or Tour Director (unless otherwise stated) but are subject to availability, seasonal and operational factors. Some activities require a minimum or maximum number of participants to operate.
- (d) **Scenic Enrich (Scenic Brand only):** It may not always be possible to offer every Scenic Enrich activity in the Journey Brochure on Your Journey. Wherever possible, suitable alternatives will be provided without liability to You.
- (e) **DiscoverMORE Optional Tours (Emerald Brand only):** Additional activities undertaken by You such as sightseeing tours purchased by You in addition to those activities outlined in the Journey Brochure during Your Journey are not included in Your Journey Price and incur an additional cost. Additional activities are subject to availability, seasonal and operational factors and must be pre-booked prior to Your Journey Departure Date. Some activities require a minimum and maximum number of participants to operate.

#### 16.3 Passenger Requirements

- (a) **Special Diets:** You must advise Us of any and all special requests and dietary requirements at the time of Booking. We will make every reasonable effort to accommodate Your dietary requests but cannot guarantee that such requests will be met.
- (b) **Vaccinations:** It is Your responsibility to ensure You have all required vaccinations and health precautions in place for Your Journey. Details are available from Your GP surgery and from the National Travel Health Network and Centre <http://travelhealthpro.org.uk/>. Information on health abroad is also available on [www.nhs.uk/Livewell/Travelhealth](http://www.nhs.uk/Livewell/Travelhealth). For holidays in the EU/EEA You should either be in possession of a valid EHIC (European Health Insurance Card) or apply for the UK Global Health Insurance Card (GHIC) prior to departure from <http://www.nhs.uk/using-the-nhs/healthcare-abroad/apply-for-a-free-uk-global-health-insurance-card-ghic/>. An EHIC or GHIC is not a substitute for travel insurance. Vaccination and other health requirements/recommendations are subject to change at any time for any destination. Please therefore check with a doctor or clinic not less than six weeks prior to Your Journey Departure Date to ensure that You have met the necessary requirements and have the applicable information You need for Your Journey.  
Travellers to certain areas in Africa may be refused entry if they do not hold a Yellow Fever International Vaccination Certificate, You will not receive a refund if You are unable to be vaccinated and if as a result decide not to complete the Tour.
- (c) **Medical Conditions:** We strongly recommend a visit to Your doctor prior to Your Journey.
- (d) **Pregnancy:** Not later than 15 days before the Tour Departure Date, expectant mothers are required to supply a medical certificate establishing their fitness for travel at the time they are due to travel. The certificate must be signed by a medical practitioner, include the estimated delivery date and be dated not earlier than 30 days before the Tour Departure Date. In any event, We are unable to accommodate, and will not allow to participate in the Tour, any woman who has entered her twenty-fourth (24th) week of pregnancy prior to the Tour Departure Date, or who will do so at any time during the Tour, and, to the maximum extent permitted by law, will not be responsible or liable for any complication relative to any pregnancy during the entire duration of the Cruise or thereafter. Additionally, airlines may have restrictions that may differ from Ours. Please contact your travel professional or airline for details.
- (e) **Solo Passengers and Single Accommodation**
  - (i) Prices quoted in Journey Brochures are on a twin share per person basis. If Your Booking is not a twin share booking, We will notify You of the applicable single supplement rate for Your Journey (**Single Supplement Rate**), and You must pay such Single Supplement Rate in addition to the price quoted on a twin share per person basis at the time of Booking.
  - (ii) If You are willing to share a room with another single traveller of the same gender, You must pay the Single Supplement Rate and We will use reasonable endeavours to match You with another single traveller of the same gender, but We cannot guarantee availability. If We are able to match You with another traveller and You remain matched throughout the entire Journey, You will be refunded Your Single Supplement Rate within two (2) weeks of Your Journey completion. We accept no responsibility for the

suitability of the allocated rooming partner.

- (iii) If at any time during the Journey, You consider Your rooming partner unsuitable, You may notify Us and We will use reasonable endeavours to arrange single accommodation for You for the remainder of the Journey, subject to availability, and at Your own cost.
- (iv) A limited number of single rooms and/or cabins are available at a Single Supplement Rate for each Journey. In some locations, single rooms are smaller than twin rooms and may not be available. You acknowledge that if there is no availability of single accommodation for the remainder of the Journey, You will be required to continue to share with Your nominated rooming partner for the remainder of the Journey.
- (f) **Young Passengers:**
  - (i) Passengers under the age of 18 years on European and Asian river cruises and land tours, and under the age of 21 years on ocean cruises (as at the Journey Departure Date) must be accompanied by an adult.
  - (ii) Children under the age of 12 years are not encouraged (with the exception of Christmas Journeys and Cruises) and are accepted or rejected at Our discretion. Children must be accompanied by an adult and share an accommodation with an adult.
  - (g) **Legal drinking age:** To purchase or consume alcohol, guests must be 21 years of age or older on cruises and related tours and excursions (Ocean, Asian river and land tours), and 18 years of age or older on European river cruises and related tours and excursions.

#### 16.4 Maps, Pictures and Images

- (a) **Maps:** Maps or Journey depictions contained in Journey Brochures or any other brochures We issue are intended as an indication only and should not be relied upon as the actual route to be taken during the Journey.
- (b) **Images:** All images in Journey Brochures represent typical scenes and descriptive detail for each Journey, however it is possible that the particular subject matter may not be seen or experienced on Your Journey. Also, some pictures may have been digitally enhanced.

#### 16.5 Hotel Accommodation

- (a) **Substitution:** We may substitute hotel accommodation of a similar standard in place of the advertised hotel due to hotel availability issues. Any changes will be notified to You once confirmed with the hotel.
- (b) **Responsibility:** Although We have taken reasonable steps to secure the most suitable hotel accommodation in the area of the Journey, We are not liable to You for the quality, size or fitness of hotel rooms.

### 17 Destination Specific Terms (Scenic Brand only)

#### 17.1 European River Cruises

- (a) **Scenic Culinaire** is offered on board Scenic Diamond and Scenic Sapphire cruise vessels only whilst sailing in France. Scenic Culinaire cooking school has limited capacity and may not be able to accommodate every guest on every cruise. Cooking classes held in Scenic Culinaire will be hosted by the onboard culinary team.
- (b) **Table La Rive and Table d'Or**
  - (i) Table La Rive is available on board of all Scenic cruise vessels cruising Rhine, Main and Danube rivers and France.
  - (ii) Table d'Or is only available on Scenic Azure.
  - (iii) Table La Rive and Table d'Or are exclusive to guests on Diamond Deck only for cruises of 10 nights or more.
  - (iv) Table La Rive and Table d'Or is exclusive to guests in Royal and Junior Suites for cruises of 9 nights or less.
- (c) **Royal Suite on board credit (Scenic brand only):** Guests travelling in Royal Suites will receive 200 Euros per suite to their shipboard account which can be used in the Wellness Centre. This is not applicable to other services whilst on board and is not redeemable for cash.
- (d) **Palais Liechtenstein (Scenic brand only):** If for any reason Palais Liechtenstein is not available, another suitable venue will be substituted without any liability to You.
- (e) **Salt Therapy Lounge (Scenic brand only):** Salt Therapy Lounge is offered on the Scenic Diamond and Scenic Sapphire as well as the Scenic Brand vessels that cruise along the Rhine, Main and Danube Rivers.
- (f) **Danube Delta:** Small boat exploration of the Danube Delta is subject to weather conditions, and disruptions may occur.
- (g) The waterways of the Bordeaux region are a part of a tidal river system which results in changing water levels in the region and based on tides the itinerary will be amended or modified as required.

#### 17.2 Antarctica, the Americas, Transatlantic crossings, Arctic & Fjords and other remote Regions:

- (a) Highlights and wildlife encounters as outlined in the Itinerary are possible experiences only and cannot be guaranteed. Your Captain, Discovery Team Leader or Cruise Director will determine opportunities for exploration taking into account the prevailing weather, wildlife activity and ice conditions.
- (b) Laundry and internet facilities may be limited whilst cruising in these regions
- (c) Complimentary Polar Parka and special Polar boot use is included for all Cruises to Antarctica, South Georgia and the Arctic & Fjords.
- (d) You must complete a mandatory full medical questionnaire (to be provided 90 days prior to departure) which must be signed by your medical practitioner between 90 and 60 days prior to the journey departure date and must be returned to Scenic not later than 60 days prior to the journey departure date. Any medical certificate issued earlier than 90 days before the journey departure date will not be accepted. Any guest who has not completed and returned their medical certificate will not be cleared for embarkation and will not benefit from any refund.



- (e) As a condition of travelling to Antarctica or Arctic & Fjords on a journey, you must provide to us, at least 10 days before the journey departure date:
- (i) evidence that you hold comprehensive insurance, including medical evacuation coverage; or
- (ii) evidence that you have access to available funds of not less than \$150,000 USD; or
- (iii) a bond or other security, satisfactory to Us, in Our absolute discretion, to cover the cost of medical evacuation in the event of a medical emergency.
- (f) If a charter flight from any starting point to the point of embarkation for the ship voyage is delayed due to adverse weather conditions, Scenic Cruises and Tours will attempt, for a period of up to 72 hours from the proposed departure time of the charter flight, to arrange a later charter flight. We will attempt to do so at no extra charge to you, but if an additional charge does apply, you will be liable to pay that additional charge.
- (g) Discovery Experiences: a reasonable level of mobility is required to participate in most discovery experiences. Specific discovery experiences will be advised on full release. Discovery experiences including Zodiac, kayak, helicopter, e-bikes and submarine are subject to regulatory approval, availability, weight restrictions, medical approval and prevailing weather, marine and ice conditions and may be cancelled at short notice. We cannot guarantee their availability, even if you have made an on-board booking. Discovery experiences can be booked whilst on Cruise with Your Cruise Director or Discovery Team Leader (unless otherwise stated) and are subject to availability, seasonal and operational factors. Some activities require a minimum and maximum number of participants to operate. We reserve the right to terminate, your participation in a discovery experience if the Cruise Director, Tour Director or Discovery Team Leader reasonably considers that your continued participation poses a risk to the health or safety of You or any other person or You refuse to comply with all reasonable directions of the Cruise Director, Tour Director or Discovery Team Leader or any guide or operator conducting the experience.

#### 17.3 Asia and Africa, Egypt and Jordan

- (a) Due to dusty and/or unsealed road conditions in Kenya and Kruger National Park on the private concessions, You need to be in good physical condition. Travel in Kenya is by 4WD safari vehicle and it is highly recommended if You suffer a back injury to consult Your doctor prior to participation. If You have contact lenses, You should bring glasses in case dust causes irritation.
- (b) Africa, Egypt and Jordan and Asian Journeys include walking on steps, uneven ground and surfaces whilst visiting monuments and antiquities for lengths of between 1-5 kilometres and full mobility may be required. If you choose to participate You should be in an appropriate physical condition to complete any sightseeing expeditions forming part of the Tour.
- (c) Hotel accommodation Asia: Double beds in Asia are not the normal bed configuration and may not always be available.
- (d) Asia Mountain Excursions: Some Journeys include mountain excursions involving high altitudes. Please consult with Your doctor to ensure that You have an adequate level of fitness and are in good health before participating in these excursions.
- (e) Japan: Airport Transfers are scheduled shuttle bus transfers to coincide with multiple flight arrival and departure times.

#### 17.4 Australian land tours

- (a) Due to the distance between some attractions in Western Australia, there may be days with extended coach travel.
- (b) In some regional area's portage may not be available and You will be required to carry Your luggage upon arrival and departure.

### 18 Contact Details

- 18.1 To make, change or cancel a Booking or to make any enquiries regarding a Booking or to otherwise give Us any notice in accordance with the Contract, You should contact Our customer service centre as follows:

#### For the Scenic Brand:

Email: UKOffice@scenic.co.uk

Telephone: 0161 516 2839

Postal: 4 Piccadilly Place, Manchester M1 3BN

#### For the Emerald Brand:

Email: hello@emeraldcruises.co.uk

Telephone: 0161 516 5301

Postal: 4 Piccadilly Place, Manchester, M1 3BN

- 18.2 Our customer service centre is open from 9.00am to 5.00pm on Monday, Tuesday, Thursday, Friday and Saturday, and from 10.00am to 5.00pm on Wednesday (excluding public holidays in the UK) (UK Time). Although We hope You won't need it, Our after-hours emergency numbers when calling in the UK are:

For the Scenic Brand: Call 0161 516 2839 and press 1 for on-tour emergency

For the Emerald Brand: Call 0161 516 5301 and press 1 for on-tour emergency

Other emergency contact details are included in Your travel documents.

- 18.3 If You need to contact Us during Your Journey, We recommend that if it is practicable to do so, in the first instance, You should try to contact the Tour Director or Cruise Director. Depending on the purpose of Your contact, they may be able to assist You, but otherwise they may direct You to contact Our customer service centre.

- 18.4 We will use the Guest Contact Details if We need to contact You before the Journey Departure Date. It is therefore very important that You keep the

Guest Contact Details up to date and notify Us immediately of any changes. To update Your Guest Contact Details, please contact Us at the Customer Service Contact Address.

### Schedule 1

#### Key rights under the Package Travel and Linked Travel Arrangements Regulations 2018

##### Part 1 – General

The combination of travel services offered to You is a package within the meaning of the Package Travel and Linked Travel Arrangements Regulations 2018.

Therefore You will benefit from all EU rights applying to the packages. We will be fully responsible for the proper performance of the package as a whole.

Additionally, as required by law, We have protection in place to refund Your payments and, where transport is included in the package, to ensure Your repatriation in the event that it becomes insolvent.

##### Part 2 – Key rights under the Package Travel and Linked Travel Arrangements Regulations 2018

Travellers will receive all essential information about the package before concluding the package travel contract.

There is always at least one trader who is liable for the proper performance of all the travel services included in the contract.

Travellers are given an emergency telephone number or details of a contact point where they can get in touch with the organiser or the travel agent.

Travellers may transfer the package to another person, on reasonable notice and possibly subject to additional costs.

The price of the package may only be increased if specific costs rise (for instance fuel prices), and if expressly provided for in the contract, and in any event not later than 20 days before the start of the package. If the price increase exceeds 8% of the price of the package, the traveller may terminate the contract. If the organiser reserves the right to a price increase, the traveller has a right to a price reduction if there is a decrease in the relevant costs.

Travellers may terminate the contract without paying any termination fee and get a full refund of any payments if any of the essential elements of the package, other than the price, has changed significantly. If before the start of the package the trader responsible for the package cancels the package, travellers are entitled to a refund and compensation where appropriate.

Travellers may terminate the contract without paying any termination fee before the start of the package in the event of exceptional circumstances, for instance if there are serious security problems at the destination which are likely to affect the package.

Additionally, travellers may at any time before the start of the package terminate the contract in return for an appropriate and justifiable termination fee.

If, after the start of the package, significant elements of the package cannot be provided as agreed, suitable alternative arrangements will have to be offered to the traveller at no extra cost. Travellers may terminate the contract without paying any termination fee, where services are not performed in accordance with the contract and this substantially affects the performance of the package and the organiser fails to remedy the problem.

Travellers are also entitled to a price reduction or compensation for damages or both where the travel services are not performed or are improperly performed.

The organiser has to provide assistance if the traveller is in difficulty.

If the organiser or the retailer becomes insolvent, payments will be refunded. If the organiser or, where applicable, the retailer becomes insolvent after the start of the package and if transport is included in the package, repatriation of the travellers is secured. Scenic Tours (UK) Ltd has taken out insolvency protection provided by International Passenger Protection Ltd (IPP) with Liberty Mutual Insurance Europe SE (LMIE) trading as Liberty Specialty Markets, a member of the Liberty Mutual Insurance Group. LMIE's registered office: 5-7 rue Leon Laval, L-3372, Leudelange, Grand Duchy of Luxembourg, Registered Number B232280 (Registre de Commerce et des Sociétés). LMIE is a European public limited liability company and is supervised by the Commissariat aux Assurances and licensed by the Luxembourg Minister of Finance as an insurance and reinsurance company. This insurance is only valid for passengers who book and pay directly with/to Scenic Tours (UK) Ltd. Travellers may contact this entity if services are denied because of Scenic Tours (UK) Ltd's insolvency.

IPP Claims at Sedgwick

Telephone: +44 (0)345 266 1872

Email: insolvency-claims@ipplondon.co.uk

or online at <http://www.ipplondon.co.uk/claims.asp>

##### Part 3 – The Package Travel and Linked Travel Arrangements Regulations 2018

The Package Travel and Linked Travel Arrangements Regulations 2018 may be found here: <https://www.legislation.gov.uk/uksi/2018/634/contents>



## *Your suite inclusions at a glance*



*For more information visit [scenic.co.uk/eclipse-suites](https://scenic.co.uk/eclipse-suites)*



Choosing your private sanctuary is a decision that involves more than how much you would like to spend. Learn more about the ultra-luxury features of each suite category to decide the best fit for your needs.

Suite Category	Verandah Suite	Deluxe Verandah Suite	Grand Deluxe Suite	Spa Suite	Panorama Suite	Grand Panorama Suite	Owner's Penthouse and Two-bedroom Penthouse Suites
Private Verandah	●	●	●	●	●	●	●
Spacious terrace with sun lounges	–	–	–	–	●	●	●
Luxury king size Scenic Slumber Bed	●	●	●	●	●	●	●
Pillow menu	●	●	●	●	●	●	●
Separate sleep zone	●	●	●	●	●	●	●
Separate lounge area	●	●	●	●	●	●	●
Personalised butler service and valet service including arranging concert and theatre show tickets, confirming dinner reservations and shore excursions	●	●	●	●	●	●	●
Bathrobe and slippers	●	●	●	●	●	●	●
Walk-in wardrobe	–	–	●	●	●	●	●
Shoeshine service	●	●	●	●	●	●	●
In-suite beverage service with full mini-bar re-stocked daily and personalised butler bar	●	●	●	●	●	●	●
In-suite dining service and early morning tea/coffee service	●	●	●	●	●	●	●
HDTV	●	●	●	●	●	●	●
Hypoallergenic air purification system	●	●	●	●	●	●	●
The highest sound insulation as per the marine class society Bureau Veritas	●	●	●	●	●	●	●
En-suite bathroom with shower and vanity with luxury amenities (Dyson hairdryer included)	●	●	●	●	●	●	●
Vitality mist showers with colour light therapy	–	–	●	●	●	●	●
Spa bath	–	–	–	●	–	–	●
Priority dining in specialty restaurants	–	–	–	–	●	●	●
Complimentary fruit selection for an afternoon snack	–	–	–	●	●	●	●
Complimentary laundry service (limited to 10 pieces p/p per day)	–	–	–	●	●	●	●
Canapés et petits fours served to the suite	–	–	–	–	●	●	●
VIP embarkation and disembarkation	–	–	–	–	●	●	●
Spa Day Bed – transforming for in-suite private spa experience	–	–	–	–	–	–	●
Complimentary 60 minute Massage for 2 guests	–	–	–	–	–	–	●
Complimentary unpacking and packing of luggage	–	–	–	–	–	–	●
Guaranteed preferred dining	–	–	–	–	–	–	●
Priority choice of shore excursions	–	–	–	–	–	–	●



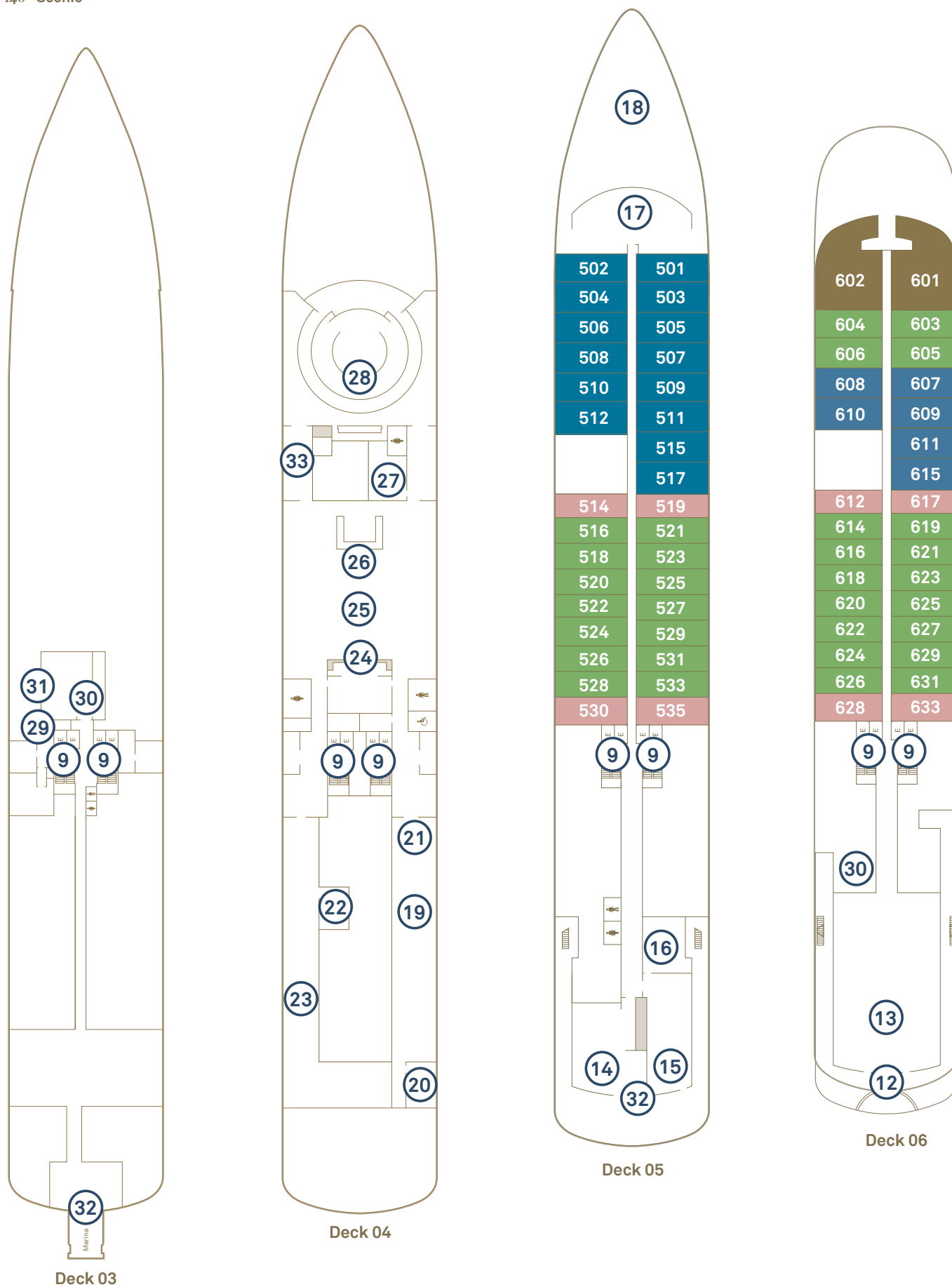

## Deck Plan

- |                             |                               |                                |                          |                               |
|-----------------------------|-------------------------------|--------------------------------|--------------------------|-------------------------------|
| ① Sky Bar                   | ⑧ PURE: Yoga & Pilates studio | ⑮ Azure Bar & Café             | ⑳ Chef's Table@ Elements | ㉑ Medical Centre              |
| ② Sky Deck Vitality pool    | ⑨ Elevator                    | ⑯ Scenic Epicure               | ㉒ Elements               | ⑳ Self-service guest laundry† |
| ③ Cabanas                   | ⑩ POWER: Gym                  | ⑰ Observation Lounge & Library | ㉓ Guest Services         | ㉑ Discovery Centre            |
| ④ Helicopter hangars        | ⑪ Wheelhouse                  | ⑱ Observation Terrace          | ㉔ Scenic Lounge          | ㉒ Marina entrances            |
| ⑤ Helipad                   | ⑫ Spa Vitality pool           | ㉒ Koko's                       | ㉕ Scenic Bar             | ㉓ Discovery Lounge            |
| ⑥ Yacht Club                | ⑬ Senses Spa                  | ㉓ Night Market @ Koko's        | ㉖ Boutique               |                               |
| ⑦ Yacht Club outdoor dining | ⑭ Lumière                     | ㉔ Sushi @ Koko's               | ㉗ Theatre                |                               |



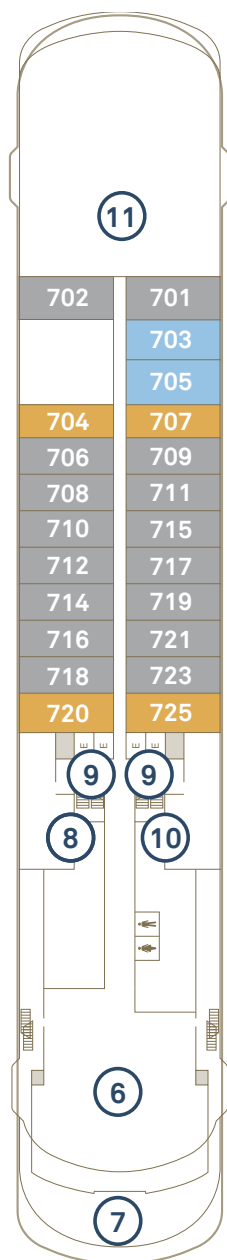
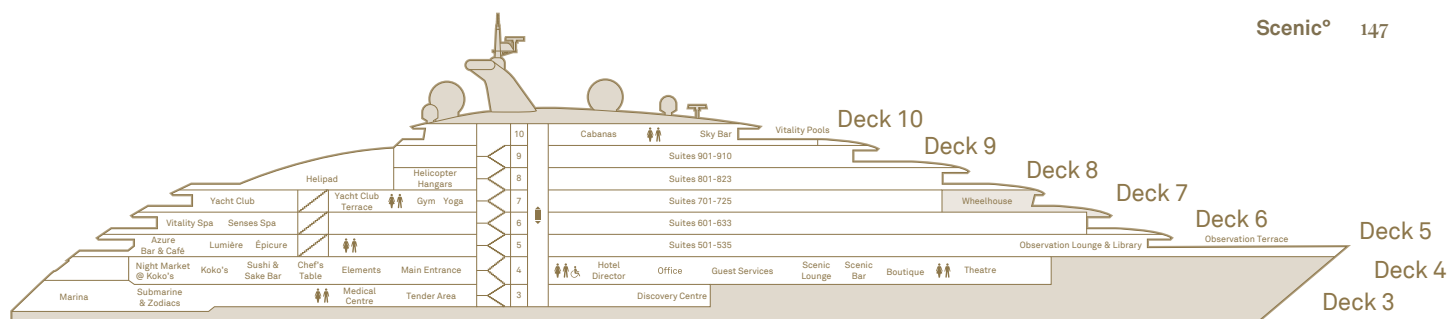

Deck 07

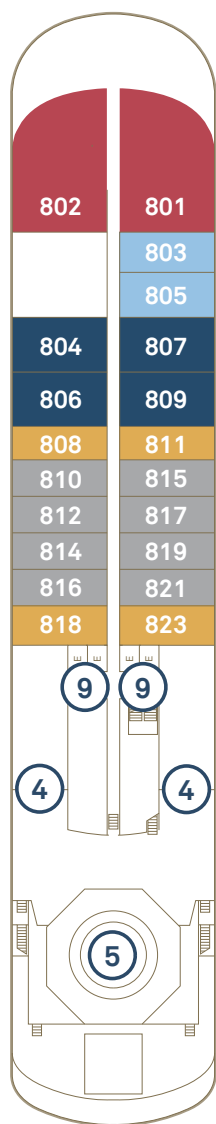

Deck 08

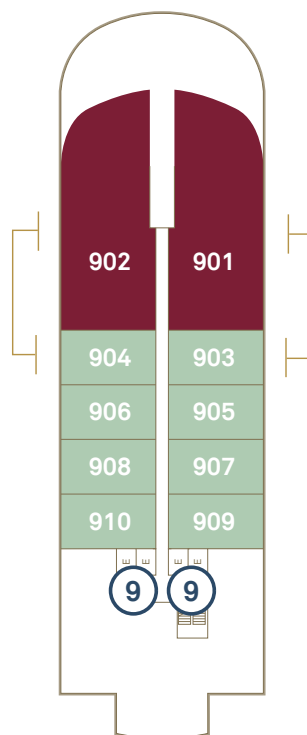

Deck 09

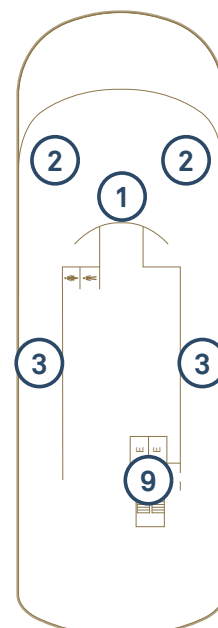

Deck 10

## Scenic Eclipse / Scenic Eclipse II

Scenic Eclipse Built 2019 Scenic Eclipse II Built 2023 | Passengers 200/228 | Suites 114 | Crew 192/176 | Length 168 metres | Gross Tonnage 17,085 | Speed 17 knots

### Suite Categories

Deck 5		Deck 6		Deck 7		Deck 8		Deck 9	
<b>CD</b>	Grand Deluxe Verandah 38-40m <sup>2</sup>	<b>GP</b>	Grand Panorama 105m <sup>2</sup>	<b>AD</b>	Grand Deluxe Verandah 38-40m <sup>2</sup>	<b>P</b>	Panorama 110m <sup>2</sup>	<b>OT</b>	^Two-bedroom Penthouse 240-245m <sup>2</sup>
<b>CA</b>	Deluxe Verandah 32-34m <sup>2</sup>	<b>CD</b>	Grand Deluxe Verandah 38-40m <sup>2</sup>	<b>AA</b>	Deluxe Verandah 32-34m <sup>2</sup>	<b>S</b>	Spa Suite 46-50m <sup>2</sup>	<b>OP</b>	Owner's Penthouse 190-195m <sup>2</sup>
<b>C</b>	Verandah 32m <sup>2</sup>	<b>CA</b>	Deluxe Verandah 32-34m <sup>2</sup>	<b>A</b>	Verandah 32m <sup>2</sup>	<b>AD</b>	Grand Deluxe Verandah 38-40m <sup>2</sup>	<b>SA</b>	Spa Suite 46-50m <sup>2</sup>
		<b>C</b>	Verandah 32m <sup>2</sup>			<b>AA</b>	Deluxe Verandah 32-34m <sup>2</sup>		
						<b>A</b>	Verandah 32m <sup>2</sup>		

For voyages departing prior to 8 March 2027, visit [sceniceclipse.com](https://sceniceclipse.com) to view the deck plan. ^Suites 901 & 903 and 902 & 904 connect as Two-bedroom Penthouse Suite. The deck plan and suite layout images are an indication only and may vary between ships. Suite measurements are approximate, and those in same category may vary in size. \*Laundry is located on Deck 6 on Scenic Eclipse II.





---

## *Scenic Destinations*

---

### **Scenic Eclipse Ocean Voyages**

---

Antarctica  
The Arctic & Fjords  
Europe & The Mediterranean  
North America  
South & Central America

### **Scenic River Cruises**

---

Europe  
South East Asia

### **Scenic Land Journeys**

---

Canada, Alaska & USA  
Japan  
Africa  
Australia  
New Zealand

Call

**0161 516 1475**

visit [sceniceclipse.com](http://sceniceclipse.com)  
or visit your local Travel Agent

---

### **United Kingdom**

4 Piccadilly Place, Manchester M1 3BN

### **Worldwide Offices**

New Zealand | Canada | USA | Australia | EMEA

---